Second Edition

Newport Daily News.

Second Edition

ESTABLISHED 1846. NEWPORT, R. I., TUESDAY, SEPTEMBER 8, 1914—TEN PAGES. PRICE TWO CENTS.

They Beat the Dutch.

These mosquito canopies of ours. Only things we know of that will give you a full night's sleep these days---rather attractive looking too. They drape well over the bed its full length and width aud are many times topped with a bit of satin ribbon that harmonizes with the predominating color of the room.

All the luxury of peaceful sleep can be secured.

For $2.50.

A. C. TITUS CO., 225-229 Thames St. NEWPORT, R. I.

THIS IS FOR YOU.

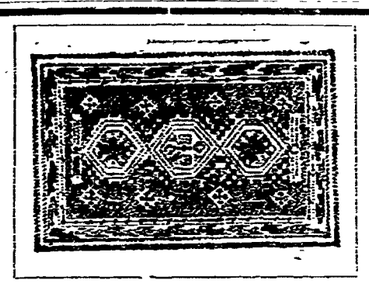

JUST ONE GREAT CHANCE.

FOR 2 WEEKS
YOU MAY SELECT ANY
ORIENTAL RUG
FROM OUR GREAT STOCK
AND BUY IT AT A
DISCOUNT OF 30 PER CENT.
FROM ITS MARKED PRICE.

NEWPORT'S ONLY IMPORTING AND WHOLESALE HOUSE.

Tel. 55. **JOHN H. KAZANJIAN & CO.** Bellevue Ave. Cor. Bath Road

NEWPORT
TAXICAB
COMPANY
150 TELEPHONES 151

Rosedale Farm

Pure Jersey Milk and Cream.

Fresh Eggs—picked up daily.

Fruit in Season.

Inspection Invited.

PHILIP CASWELL, PROP

25 Per Cent Discount

On all Horse Sheets and Coolers.

R. G. Biesel,

Phone 383. 256 THAMES STREET.

TRY OUR
BLACK STAR Roof Paint
If your roofs need painting.
HAYMAN & NASON.
Painters and Decorators,
Spring and Stone Sts.
Tel. 998.

WHAT?

Bothered with poor gas light? Why, go to Wm. Koschny's, 100 John street, and see his inverted Gas Lights with by-pass for $1.25. A corker; cheap only in price. Plumbing, gas, hot water, steam.

WILLIAM KOSCHNY,
Plumber and Fitter.

Jobbing promptly attended to. Estimates cheerfully given.
100 John Street, Newport, R. I.

TAXICABS.
FORD CAR AGENCY.
STARK BROS. TEL. 859

THE BEST COAL,
THE BEST PREPARATION
AND RIGHT PRICES.
Try us before it's too late.
NEWPORT COAL COMPANY.
OPPOSITE POSTOFFICE.

EST. 1882. TEL. 79.

ORIENTAL RUGS

Our sale on Oriental Rugs will be continued all this month with

25 Per Cent Discount.

A great opportunity to buy your rugs from reliable form of discount which you could depend upon as we guarantee this.

THE KAZANJIAN COMPANY,

140-144 BELLEVUE AVENUE. A. H. BOZYAN, Manager.

ALLIES SCORE A DECIDED GAIN AGAINST THE RIGHT.

Germans in Turning Movement Sweep the Compeigne Country.

Austrians Making Desperate Attempt to Break Through the Russian Line.

What is believed to be one of the most important battles of the European war continues to rage today to the east of Paris, along the front of the allied armies extending from Nanteuil-le-Haudouin to Verdun. The Germans in their turning movement have swept through the entire Compeigne country and the five German columns are now hurling their strength against the front of the allied forces, which extends for a distance of 140 miles.

The meagre news filtering in from the zone of the fighting today indicates that the allies have gained a decided success against the German right wing, which is reported to have suffered heavily in attempting to cross the river Marne.

A report which was passed by the French and British censors says that 250,000 Russian troops have been landed in France, presumably with the object of flanking the Germans in Belgium.

In the eastern theatre of the war the Russians, following their brilliant success at Lemberg, the capital of Austrian Galicia, are throwing their forces against the first Austrian army, which for three days has been desperately trying to break through the Russian line between Lublin and Kholm. Details of the fighting around Lemberg contain the statement that the Russians took as prisoners 82,900 Austrians.

On the other hand, advices received from Berlin, by the German embassy at Washington, say that the Austrian eastern army advancing on Russian territory repulsed a violent Russian attack and captured 600 prisoners.

Reports from the Balkans say the Turks are concentrating 80,000 men along the Tchatalja lines, outside Constantinople, with a view to opposing a possible Russian landing on the Black Sea Coast.

A serious controversy has occurred between Emperor William and Chancellor Von Bethmann-Hollweg and Minister of Foreign Affairs Von Jagow, according to a newspaper despatch from Berlin, over the shouldering of responsibility for the isolated diplomatic position in which Germany found herself at the outbreak of the European war.

The people of the United States were today asked in a proclamation signed by President Wilson to pray for peace in Europe.

RUSSIAN TROOPS IN FRANCE NOW 250,000.

Presence of Emperor William at Metz Due to Concentration.

Report from Rome Corroborates Advices Received by Mail.

ROME, Sept. 8, via London.—According to the Rome Tribunal, there are in France today a total of 250,000 Russian troops. This newspaper attributes Emperor William's presence at Metz to this concentration of the Russians.

Steamer Mauretania, which reached New York September 3, brought the first reports to this country of an extensive landing of Russian troops at French ports. The strict British censorship prevented the transmission of this intelligence by cable. Letters from London, dated August 27, corroborated the reports of the Mauretania's passengers.

From these two sources it was gathered that England had placed more than 80,000 Russian troops in France by means of transports sent north of the Scandinavian peninsula to Archangel, where the Russians embarked. The movement was surrounded with secrecy. According to one version the Russians were landed from the transports direct at Belgian or French ports. Another said that they had been disembarked at Aberdeen, Scotland, thence taken on special trains across England and later conveyed by ship to Ostend.

GERMANS LOSING GROUND.

Violent Encounters on French Centre Near the Forest of Argoune.

PARIS, Sept. 8.—Violent encounters have occurred on the French centre between Fere-Champenoise and Vitry-le-Francoise, at the southern point of the forest of Argonne. The French have fallen back nowhere.

The movement of retirement is confirmed on the Germans' side. On the French right a German division attacked in the axis of Chatteau-Salins and Nancy, but was repulsed to the northward, passing the forets of Champenoux.

Further to the east the French troops re-occupied the crest of Mandry and the peak of Fourneaux.

There is no change in the situation in the province of Alsace.

AN AGREEMENT REACHED.

Belgian Reservists to Attach Themselves to Russian Armies.

PARIS, Sept. 8.—An agreement reached by the Belgian and Russian governments, according to the correspondent of the Havas Agency at Petrograd, authorizes Belgian reservists and recruits of 1914 to attach themselves to Russian armies.

The agreement referred to in the

[Continued on Seventh Page.]

FORWARD MOVEMENT OF ALLIES ONLY A FEELER.

Unexpected Swing of Germans Causes Re-Adjustment.

A Decisive Battle Apparently Cannot be Long Postponed.

LONDON, Sept. 8.—The public is waiting breathless, with the hope that the allies have finally taken the offensive, but the cautious tone of the official communications issued from France indicate that the forward movement of the allies is only a feeler to ascertain the reason for the strange eastward swing of the German right. No matter, however, what the forward movement may mean, a decisive battle cannot be long postponed. Meantime the western valley of the Seine, recently overrun by Germans, has been cleared of the enemy and has been given a breathing spell. The unexpected swing of the Germans has caused a re-adjustment of the lines of the allies. The movements of the Germans were ascertained so promptly by the aeroplanes of the allies that abundant time was given for the shift.

It is evident that the Germans now have before the front of their wedge-like advance the veterans of the allies' left wing, which underwent a terrible battering along the Franco-Belgian border. The rank of these Franco-British forces have been reinforced and the casualties have been replaced with fresh men.

In the eastern war the General Ruzsky's Stonewall Jackson tactics have been checked by the strong fortress of Przemysl, but this delay will not prevent the general forward movement of the Russian forces along the border from Tilsit to Lemberg. It is considered necessary, however, to capture Przemysl, so that the Austrians may have not a single stronghold left in Galicia. Remarkable reports continue to come in of the speed of General Ruzsky's campaign. The soldiers slept on an average of three hours nightly and made 35-mile marches daily.

It is evident from reports received in Petrograd that the Austrians expected to make a long resistance at Lemberg, having accumulated stores sufficient to last for a year, all of which have fallen into the hands of the Russians, enabling them to quicken their campaign without waiting for their own transport trains.

ARMISTICE ASKED.

Request of Germans to Bury Dead and Care for Wounded Refused.

PARIS, Sept. 8.—It is reported unofficially in Paris this afternoon that the Germans to the east of the city have asked for an armistice to bury their dead and care for their wounded. It is understood that this request has been refused by the allies.

SUNDAY, OCTOBER 4, SET ASIDE BY WILSON.

People of United States Asked to Pray for Peace Abroad.

Proclamation Urges All to Unite in Petitions to Almighty God.

WASHINGTON, Sept. 8.—President Wilson today signed a proclamation calling on the people of the United States to pray for peace in Europe. The President's proclamation sets aside Sunday, October 4, as a day of prayer.

President Wilson's proclamation was as follows:

"By the President of the United States of America: A proclamation.

"Whereas, great nations of the world have taken up arms against one another and war now draws millions of men into battle whom the counsel of statesmen have not been able to save from the terrible sacrifices;

"And, whereas, in this, as in all things, it is our privilege and duty to seek counsel and succor of Almighty God, humbling ourselves before Him, confessing our weakness and our lack of any wisdom equal to these things;

"And, whereas, it is the special wish and longing of the people of the United States, in prayer and counsel and all friendliness, to serve the cause of peace;

"Therefore, I, Woodrow Wilson, President of the United States of America, do design Sunday, the fourth day of October next, a day of prayer and supplication and do request all God-fearing persons to repair on that day to their places of worship there to unite their petitions to Almighty God, that, overruling the counsel of men, setting straight the things they cannot govern or alter taking pity on the nations now in the throes of conflict, in His mercy and goodness showing a way where men can see none, He vouchsafe his children healing peace again, and restore once more that concord among men and nations without which there can be neither happiness nor true friendship, nor any wholesome fruit of toil or thought in the world; praying also to this end that He forgive us our sins, our ignorance of His will, our wilfulness and many errors, and lead us in the paths of obedience to places of vision and thoughts and counsels that purge and make wise.

"In wit, thereof, I have hereunto set my hand and caused the seal of the United States to be affixed.

"Done at the city of Washington this eighth day of September, in the year of Our Lord, one thousand, nine hundred and fourteen and of the independence of the United States of America, the one hundred and thirty-ninth.

"Woodrow Wilson.

"By the President.

"William Jennings Bryan, Secretary of State."

REPORTED AS DEAD.

Austrian Emperor, Francis Joseph, Said to Have Died 12 Days Ago.

LONDON, Sept. 8.—The African World, a weekly publication, has received information, through what it regards as a reliable Austrian source, to the effect that the Austrian emperor, Francis Joseph, died 12 days ago. The news of the emperor's death was suppressed in Austria-Hungary, the paper says, on account of the dangerous internal situation.

RESIGNATIONS TENDERED.

German Emperor and Two Ministers in Controversy.

ROME, Sept. 7, via London, Sept. 8.—According to a despatch from Berlin to the Messaggero, a serious controversy has arisen between the German emperor and Chancellor Von Bethmann-Hollweg and Minister of Foreign Affairs Von Jagow, the two ministers being regarded as responsible for the unreadiness of German diplomacy which led to the coalition of European states against Germany. It is reported, according to the published despatch, that their resignations have been tendered.

PREPARES FOR DEVELOPMENTS.

Austria Concentrates 70,000 Men at Sebenica, Dalmatia.

LONDON, Sept 8.—A despatch to the Express from Rome says that Austria has concentrated 70,000 men at Sebenica, Dalmatia, in preparation for any international developments.

AMMUNITION INSUFFICIENT.

The Supply of German Arms Said to be Exhausted.

LONDON, Sept. 8.—A despatch to the Daily Mail from Rotterdam reports that it is stated on good authority that the supply of German arms is now exhausted. The rifles carried by the Landsturm, the last reserves, are said to be of an old type. It also is said that there is insufficient ammunition. Some of the Landsturm appeared

[Continued on Seventh Page.]

Events these days are turning men's and women's thoughts to Life Insurance; while many investments may decrease in value a man's or woman's insurance in the New York Life is one thing that is always worth

ONE HUNDRED CENTS ON THE DOLLAR.

Call, write or phone Commerford, the New York Life man—it costs nothing to learn.

Over 233 Thames Street.
Phones 9929 or 1861 day or night.

Kindly assist us by giving your orders early.

Monday, Sept. 7,

Our store will close at 10 A. M.

The Edward A. Brown Co.,

274 Thames St.

George E. Vernon & Co.,

Interior Decorators, Cabinet Makers AND Upholstering

IN ALL ITS BRANCHES.

91 JOHN STREET, NEWPORT, R. I

TREE PRUNING.

Different Variety of Trees and Shrubs Furnished

General Care of Lawns and Gardens.

JOHN S. MARTIN,

20 Narragansett Ave. Phone 706.

R. JENSEN,

General House Painter and Paper Hanger.

For estimates apply at 103 Wellington avenue.
Telephone 9850.

GREEN GEESE.

Broiling and Roasting Ducks,
Broiling Turkeys.
Squab Chickens,
Guinea Chickens,
Mushrooms, etc,

Marlborough Market.

Phones 76 or 77. 94 Thames St.

1842. THE T. RUMFORD SEABURY CO. 1914.

WHITE SHOE SALE

At 25 Per Cent DISCOUNT.

Cash clearance sale at this reduction on all white shoes for men and women.

This season's smart styles, including rubber soled shoes of buckskin, nubuck and canvas.

High grade shoes at bargain prices.

SEE OUR WINDOWS.

The SEABURY CO.

214 Thames Street Tel. 787.

For Sale.

The estate of Theodore Havemeyer on Coggeshall Avenue, consisting of very large stable suitable for garage purposes and all the land. Two large dwellings in Newton Court. Above propositions are bargains.

T. J. O'NEILL,

217-219 SPRING STREET.

Phone 1159.

FOR SALE.

A Fine Lot of Privet Hedge Plants.

THE BARKER REALTY CO.

Phone 1496 105 Broadway.

THE BEE HIVE
THE STORE OF DEPENDABLE MERCHANDISE

FURS

Thousands of dollars, in Furs, represented at "The Bee Hive" Fur Opening and exhibition now in progress.

The people of Newport and vicinity evidently take great pleasure in attending a Fur Opening of this kind, where Furs of the medium and high priced grades are shown in wonderful and fascinating variety. **Our Furs are not purchased from any one concern but represent the choicest skins of the best Furriers in New York City.** This is important for you to remember, as is also the fact that the Furs now being shown were really bought long before the European war was ever heard of. **Furs at this store (it makes no difference what the price is) are all marked in like proportion to all other merchandise and you cannot find a fancy price here just because they are Furs.**

We guarantee and stand back of every Fur Coat, Muff or Set sold here.

Come in and view them.

TEL. 714
HESS & CO
FOUNDED 1861

Second Edition

Newport Daily News.

Second Edition

ESTABLISHED 1846. NEWPORT, R. I., TUESDAY, SEPTEMBER 8, 1914—TEN PAGES. PRICE TWO CENTS.

They Beat the Dutch.

These mosquito canopies of ours. Only things we know of that will give you a full night's sleep these days--rather attractive looking too. They drape well over the bed its full length and width aud are many times topped with a bit of satin ribbon that harmonizes with the predominating color of the room.

All the luxury of peaceful sleep can be secured.

For $2.50.

A. C. TITUS CO., 225-229 Thames St. NEWPORT, R. I.

THIS IS FOR YOU.

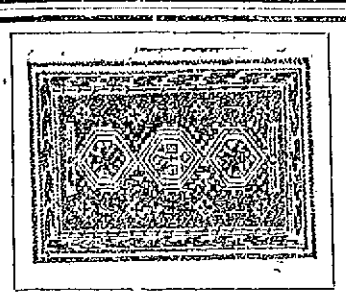

JUST ONE GREAT CHANCE.

FOR 2 WEEKS
YOU MAY SELECT ANY
ORIENTAL RUG
FROM OUR GREAT STOCK AND BUY IT AT A
DISCOUNT OF 30 PER CENT.
FROM ITS MARKED PRICE.

NEWPORT'S ONLY IMPORTING AND WHOLESALE HOUSE.

Tel. 55. **JOHN H. KAZANJIAN & CO.** Bellevue Ave. Cor. Bath Road

NEWPORT
TAXICAB
COMPANY
150 —TELEPHONES— 151

Rosedale Farm

Pure Jersey Milk and Cream.

Fresh Eggs—picked up daily.

Fruit in Season.

Inspection Invited.

PHILIP CASWELL, PROP

25 Per Cent Discount

On all Horse Sheets and Coolers.

R. G. Biesel,

Phone 383. 256 THAMES STREET.

TRY OUR
BLACK STAR Roof Paint
If your roofs need painting.
HAYMAN & NASON.
Painters and Decorators,
Spring and Stone Sts.
Tel. 928.

WHAT!

Bothered with poor gas light? Why, go to Wm. Koschny's, 100 John street, and see his Inverted Gas Lights with by-pass for $1.25. A corker; cheap only in price. Plumbing, gas, hot water, steam.

WILLIAM KOSCHNY,
Plumber and Fitter.

Jobbing promptly attended to. Estimates cheerfully given.
100 John Street, Newport, R. I.

TAXICABS.
FORD CAR AGENCY.
STARK BROS. TEL. 859

THE BEST COAL,
THE BEST PREPARATION
AND RIGHT PRICES.
Try us before it's too late.
NEWPORT COAL COMPANY.
OPPOSITE POSTOFFICE.

EST. 1882. TEL. 79.

ORIENTAL RUGS

Our sale on Oriental Rugs will be continued all this month with

25 Per Cent Discount.

A great opportunity to buy your rugs from reliable form of discount which you could depend upon as we guarantee this.

THE KAZANJIAN COMPANY,

140-144 BELLEVUE AVENUE. A. H. BOZYAN, Manager.

ALLIES SCORE A DECIDED GAIN AGAINST THE RIGHT.

Germans in Turning Movement Sweep the Compeigne Country.

Austrians Making Desperate Attempt to Break Through the Russian Line.

What is believed to be one of the most important battles of the European war continues to rage today to the east of Paris, along the front of the allied armies extending from Nanteuil-le-Haudouin to Verdun. The Germans in their turning movement have swept through the entire Compeigne country and the five German columns are now hurling their strength against the front of the allied forces, which extends for a distance of 140 miles.

The meagre news filtering in from the zone of the fighting today indicates that the allies have gained a decided success against the German right wing, which is reported to have suffered heavily in attempting to cross the river Marne.

A report which was passed by the French and British censors says that 250,000 Russian troops have been landed in France, presumably with the object of flanking the Germans in Belgium.

In the eastern theatre of the war the Russians, following their brilliant success at Lemberg, the capital of Austrian Galicia, are throwing their forces against the first Austrian army, which for three days has been desperately trying to break through the Russian line between Lublin and Kholm. Details of the fighting around Lemberg contain the statement that the Russians took as prisoners 82,000 Austrians.

On the other hand, advices received from Berlin, by the German embassy at Washington, say that the Austrian eastern army advancing on Russian territory repulsed a violent Russian attack and captured 600 prisoners.

Reports from the Balkans say the Turks are concentrating 80,000 men along the Tchatalja lines, outside Constantinople, with a view to opposing a possible Russian landing on the Black Sea Coast.

A serious controversy has occurred between Emperor William and Chancellor Von Bethmann-Hollweg and Minister of Foreign Affairs Von Jagow, according to a newspaper despatch from Berlin, over the shouldering of responsibility for the isolated diplomatic position in which Germany found herself at the outbreak of the European war.

The people of the United States were today asked in a proclamation signed by President Wilson to pray for peace in Europe.

RUSSIAN TROOPS IN FRANCE NOW 250,000,

Presence of Emperor William at Metz Due to Concentration.

Report from Rome Corroborates Advices Received by Mail.

ROME, Sept. 8, via London.—According to the Rome Tribunal, there are in France today a total of 250,000 Russian troops. This newspaper attributes Emperor William's presence at Metz to this concentration of the Russians.

Steamer Mauretania, which reached New York September 3, brought the first reports to this country of an extensive landing of Russian troops at French ports. The strict British censorship prevented the transmission of this intelligence by cable. Letters from London, dated August 27, corroborated the reports of the Mauretania's passengers.

From these two sources it was gathered that England had placed more than 80,000 Russian troops in France by means of transports sent north of the Scandinavian peninsula to Archangel, where the Russians embarked. The movement was surrounded with secrecy. According to one version the Russians were landed from the transports direct at Belgian or French ports. Another said that they had been disembarked at Aberdeen, Scotland, thence taken on special trains across England and later conveyed by ship to Ostend.

GERMANS LOSING GROUND.

Violent Encounters on French Centre Near the Forest of Argonne.

PARIS, Sept. 8.—Violent encounters have occurred on the French centre between Fere-Champenoise and Vitry-le-Francoise, at the southern point of the forest of Argonne. The French have fallen back nowhere.

The movement of retirement is confirmed on the Germans' side. On the French right a German division attacked on the axis of Chatteau-Salins and Nancy, but was repulsed to the northward, passing the forets of Champenoux.

Further to the east the French troops re-occupied the crest of Mandry and the peak of Fourneaux.

There is no change in the situation in the province of Alsace.

AN AGREEMENT REACHED.

Belgian Reservists to Attach Themselves to Russian Armies.

PARIS, Sept. 8.—An agreement reached by the Belgian and Russian governments, according to the correspondent of the Havas Agency at Petrograd, authorizes Belgian reservists and recruits of 1914 to attach themselves to Russian armies.

The agreement referred to in the

[Continued on Seventh Page.]

FORWARD MOVEMENT OF ALLIES ONLY A FEELER.

Unexpected Swing of Germans Causes Ré-Adjustment.

A Decisive Battle Apparently Cannot be Long Postponed.

LONDON, Sept. 8.—The public is waiting breathless, with the hope that the allies have finally taken the offensive, but the cautious tone of the official communications issued from France indicate that the forward movement of the allies is only a feeler to ascertain the reason for the strange eastward swing of the German right. No matter, however, what the forward movement may mean, a decisive battle cannot be long postponed. Meantime the western valley of the Seine, recently overrun by Germans, has been cleared of the enemy and has been given a breathing spell. The unexpected swing of the Germans has caused a re-adjustment of the lines of the allies. The movements of the Germans were ascertained so promptly by the aeroplanes of the allies that abundant time was given for the shift.

It is evident that the Germans now have before the front of their wedge-like advance the veterans of the allies' left wing, which underwent a terrible battering along the Franco-Belgian border. The rank of these Franco-British forces have been reinforced and the casualties have been replaced with fresh men.

In the eastern war the General Ruzsky's Stonewall Jackson tactics have been checked by the strong fortress of Przemysl, but this delay will not prevent the general forward movement of the Russian forces along the border from Tilsit to Lemberg. It is considered necessary, however, to capture Przemysl, so that the Austrians may have not a single stronghold left in Galicia. Remarkable reports continue to come in of the speed of General Ruzsky's campaign. The soldiers slept on an average of three hours nightly and made 35-mile marches daily.

It is evident from reports received in Petrograd that the Austrians expected to make a long resistance at Lemberg, having accumulated stores sufficient to last for a year, all of which have fallen into the hands of the Russians, enabling them to quicken their campaign without waiting for their own transport trains.

ARMISTICE ASKED.

Request of Germans to Bury Dead and Care for Wounded Refused.

PARIS, Sept. 8.—It is reported unofficially in Paris this afternoon that the Germans to the east of the city have asked for an armistice to bury their dead and care for their wounded. It is understood that this request has been refused by the allies.

SUNDAY, OCTOBER 4, SET ASIDE BY WILSON.

People of United States Asked to Pray for Peace Abroad.

Proclamation Urges All to Unite in Petitions to Almighty God.

WASHINGTON, Sept. 8.—President Wilson today signed a proclamation calling on the people of the United States to pray for peace in Europe. The President's proclamation sets aside Sunday, October 4, as a day of prayer.

President Wilson's proclamation was as follows:

"By the President of the United States of America: A proclamation.

"Whereas, great nations of the world have taken up arms against one another and war now draws millions of men into battle whom the counsel of statesmen have not been able to save from the terrible sacrifices;

"And, whereas, in this, as in all things, it is our privilege and duty to seek counsel and succor of Almighty God, humbling ourselves before Him, confessing our weakness and our lack of any wisdom equal to these things;

"And, whereas, it is the special wish and longing of the people of the United States, in prayer and counsel and all friendliness, to serve the cause of peace;

"Therefore, I, Woodrow Wilson, President of the United States of America, do design Sunday, the fourth day of October next, a day of prayer and supplication and do request all God-fearing persons to repair on that day to their places of worship there to unite their petitions to Almighty God, that, overruling the counsel of men, setting straight the things they cannot govern or alter taking pity on the nations now in the throes of conflict, in His mercy and goodness showing a way where men can see none, He vouchsafe his children healing peace again, and restore once more that concord among men and nations without which there can be neither happiness nor true friendship, nor any wholesome fruit of toil or thought in the world; praying also to this end that He forgive us our sins, our ignorance of His will, our wilfulness and many errors, and lead us in the paths of obedience to places of vision and thoughts and counsels that purge and make wise.

"In wit, thereof, I have hereunto set my hand and caused the seal of the United States to be affixed.

"Done at the city of Washington this eighth day of September, in the year of Our Lord, one thousand, nine hundred and fourteen and of the independence of the United States of America, the one hundred and thirty-ninth.

"Woodrow Wilson,

"By the President.

"William Jennings Bryan, Secretary of State."

REPORTED AS DEAD.

Austrian Emperor, Francis Joseph, Said to Have Died 12 Days Ago.

LONDON, Sept. 8.—The African World, a weekly publication, has received information, through what it regards as a reliable Austrian source, to the effect that the Austrian emperor, Francis Joseph, died 12 days ago. The news of the emperor's death was suppressed in Austria-Hungary, the paper says, on account of the dangerous internal situation.

RESIGNATIONS TENDERED.

German Emperor and Two Ministers in Controversy.

ROME, Sept. 7, via London, Sept. 8.—According to a despatch from Berlin to the Messaggero, a serious controversy has arisen between the German emperor and Chancellor Von Bethmann-Hollweg and Minister of Foreign Affairs Von Jagow, the two ministers being regarded as responsible for the unreadiness of German diplomacy which led to the coalition of European states against Germany. It is reported, according to the published despatch, that their resignations have been tendered.

PREPARES FOR DEVELOPMENTS.

Austria Concentrates 70,000 Men at Sebenica, Dalmatia.

LONDON, Sept 8.—A despatch to the Express from Rome says that Austria has concentrated 70,000 men at Sebenica, Dalmatia, in preparation for any international developments.

AMMUNITION INSUFFICIENT.

The Supply of German Arms Said to be Exhausted.

LONDON, Sept. 8.—A despatch to the Daily Mail from Rotterdam reports that it is stated on good authority that the supply of German arms is now exhausted. The rifles carried by the Landsturm, the last reserves, are said to be of an old type. It also is said that there is insufficient ammunition. Some of the Landsturm appeared

[Continued on Seventh Page.]

Events these days are turning men's and women's thoughts to Life Insurance; while many investments may decrease in value a man's or woman's insurance in the New York Life is one thing that is always worth

ONE HUNDRED CENTS ON THE DOLLAR.

Call, write or phone Commerford, the New York Life man—it costs nothing to learn.

Over 233 Thames Street.
Phones 9929 or 1861 day or night.

Kindly assist us by giving your orders early.

Monday, Sept. 7,

Our store will close at 10 A. M.

The Edward A. Brown Co.,

274 Thames St.

George E. Vernon & Co.,

Interior Decorators, Cabinet Makers AND Upholstering

IN ALL ITS BRANCHES.

91 JOHN STREET, NEWPORT, R. I

TREE PRUNING.

Different Variety of Trees and Shrubs Furnished

General Care of Lawns and Gardens.

JOHN S. MARTIN,
20 Narragansett Ave. Phone 706.

R. JENSEN,
General House Painter and Paper Hanger.

For estimates apply at 103 Wellington avenue.
Telephone 9850.

GREEN GEESE.

Broiling and Roasting Ducks,
Broiling Turkeys.
Squab Chickens,
Guinea Chickens,
Mushrooms, etc,

Marlborough Market.

Phones 76 or 77. 94 Thames St.

1842. THE T. RUMFORD SEABURY CO. 1914.

WHITE SHOE SALE

At 25 Per Cent DISCOUNT.

Cash clearance sale at this reduction on all white shoes for men and women.

This season's smart styles, including rubber soled shoes of buckskin, nubuck and canvas.

High grade shoes at bargain prices.

SEE OUR WINDOWS.

The SEABURY CO.

214 Thames Street Tel. 787.

For Sale.

The estate of Theodore Havemeyer on Coggeshall Avenue, consisting of very large stable suitable for garage purposes and all the land. Two large dwellings in Newton Court. Above propositions are bargains.

T. J. O'NEILL,
217-219 SPRING STREET.
Phone 1159.

FOR SALE.

A Fine Lot of Privet Hedge Plants.

THE BARKER REALTY CO.
Phone 1496 105 Broadway.

THE BEE HIVE
THE STORE OF DEPENDABLE MERCHANDISE

FURS

Thousands of dollars, in Furs, represented at "The Bee Hive" Fur Opening and exhibition now in progress.

The people of Newport and vicinity evidently take great pleasure in attending a Fur Opening of this kind, where Furs of the medium and high priced grades are shown in wonderful and fascinating variety. Our Furs are not purchased from any one concern but represent the choicest skins of the best Furriers in New York City. This is important for you to remember, as is also the fact that the Furs now being shown were really bought long before the European war was ever heard of. Furs at this store (it makes no difference what the price is) are all marked in like proportion to all other merchandise and you cannot find a fancy price here just because they are Furs.

We guarantee and stand back of every Fur Coat, Muff or Set sold here.

Come in and view them.

HESS & CO

CROWDS JUST FLOCKED THERE.

Turning of Training Station Into Carnival Ground a Profitable Scheme.

Spectacular Sham Battle Feature of the Day Rounded Out by a Full Program.

The turning of the Training Station on Labor day into a carnival ground for the benefit of the Army and Navy Young Men's Christian Association was a profitable scheme, for the crowds just flocked there. A big day had been arranged and the weather came around to the entire satisfaction of Lieutenant J. R. Morrison, the master of ceremonies and the centre of the undertaking. Of course back of the preparations was the organization of the Station, together with a large number of men with varied capabilities and so it was to be expected that the arrangements for the accommodations of huge crowds would be well-nigh perfect. The one exception perhaps was that the approach by Third street was not yet prepared for heavy traffic. The trolley cars had more than they could handle on their single line of track.

The first attraction on the order book for the day was the base ball game between the St. Patricks of Fall River and the Station nine. The latter won, 3 to 0. Miss Anna Murphy of Boston gave an exhibition of ball playing by her sex, but Miss Elizabeth Murphy of Warren was two hours late in arriving.

The mess hall at Barracks B was the next point of attraction for the visitors. Accommodations had been made for serving a "navy lunch" to 1,200, but the crush was so great that the doors were closed and the commissary department did a little emergency work in breaking out rations.

The sham battle was made all the more spectacular by having torpedo boat destroyers engage as the fleet, in cover the landing of a force of sailors as infantry, against a defensive party which comprised artillery with infantry support. It was a variation from what Newporters are familiar with in the usual show at the Training Station, and decidedly in some minds the feature of the day. Much powder was burned and the details were carried out with the idea of making it appear to be the real thing, and still confined to an area which permitted the spectators to secure a good idea of the details.

The drill floor at Barracks B was the scene of the next feature, the Swedish physical culture drill by a large body of boys, who thus gave the public an idea how they are kept in trim and fit. During this drill one of the boys dropped and the hospital corps jumped in and "resuscitated" him. The supposed fainting was only a "fake," to show another of the workings of the navy, but was so realistically carried out that many thought it was the real thing.

From the barracks the program carried one to the north field, where the next feature was guard mount. By this time dancing had been started in the auditorium and not a few seemed to forget all else.

After guard mount the scene changed to the south field for a parade and drill much after the form given weekly. Without this a program at the Station would hardly be complete in the eyes of the public.

The final feature was a ball in Barracks B, with an illuminaiton of the exterior of the structure as well as decorations inside. The building was outlined in electric lights with an illuminated model of the Constellation on the roof. The interior decorations were not the stereotyped navy dispay of bunting, but instead there were garlands of green, bay trees and hydrangeas, electric features and flags, the latter this time being but accessories and not principals, except in cases where the Stars and Stripes were brought out into bold prominence.

The grand march was led, according to custom, by the commanding officer of the Station, Captain Roger Welles, with Mrs. William Mergen, wife of Chief Cook Mergen while Mrs. Welles was accompanied by Apprentice Seaman C. Booze.

There was present a large gathering of friends and members of the families of both the officers and the enlisted men, besides the public in general, and the scene was a pretty one. There were 20 dances on the program and at the end of the hall was a little restaurant where refreshments and cake were served by "waitresses" and a cabaret was given by amateurs and professionals.

It was a great day and the many who did their little or big parts are all deserving of much praise.

"ENLIGHTENED DAYS."

Modern War Has More Traces of Mediaeval Barbarity Than Was Supposed.

[Boston Transcript.]

It is the common custom of the civilized world to characterize the era in which we live as "these enlightened days," different nations employing different phrases of the same optimistic tenor. The burning of Louvain, not as a military "measure," but as an act of reprisal, is a reminder that modern war is not so far removed from the touch of medieval barbarity as has been optimistically supposed. The torch was not put to this beautiful Belgian city of 40,000 inhabitants by a leader of Huns, but by the commander of an army drawn from a country celebrated for its culture and its progress in art, science and letters. The veneer cracked, and the primary man stood revealed in all his savagery.

Add to the Louvain revelation of the survival of the barbaric instinct the employment of agencies of destruction rejected by the military code of 100 years ago as too horrible to be approved, and we have all the more reason to moderate our self-satisfaction about "advancement." The governments of the early nineteenth century could have employed the torpedo and the submarine. Both the torpedo and the submarine were in existence, but the governments of 1814, by common consent, discountenanced their use as certain to add new horrors to war

THE HOTEL AQUIDNECK DANCE.

The summer season of the Hotel Aquidneck came to a close Monday evening with a dance in the big dining room, which proved a pleasant occasion. Dancing began at 9 and continued until 2, members of Conrad's orchestra, led by Mr. Oscar Adler, who has conducted the Newport beach orchestra all the season, rendering the music. Mr. William H. Berghman, manager of the hotel, was in charge of the affair and did much towards making it a success.

BASE BALL VICTORIES.

Newports, Trojans, Training Station and Sailors Win Out.

By winning from the Seamen Gunners Sunday afternoon at the Vernon Avenue playfield, the Newports brought their record of straight wins to seven, the sailors being mowed under by a 10-8 score, which does not tell how much they were out-classed. Ney, who began the game for the Newports, hurled shut-out ball for six innings; Bull, who took his place was hit hard. When the Gunners tied the score in the eighth the Newports came back with five runs in their half, and won.

Behr batted well for the sailors, with a single, double, triple and another single in four trips to bat, while Sheehan as usual was the big man for the Newports, with two doubles and a long single. Finnegan hit a home run over the right field fence in the ninth. The score by innings:

	1	2	3	4	5	6	7	8	9	
Newports	2	0	1	0	2	0	0	5	x	—10
Seaman Gunners	0	0	0	0	0	2	1	2	3	— 8

Batteries—Ney, Dillon, Bull and Gibson; Ross and Behr.

Arnold's long fly to centre scored Harris from third with what proved to be the only run of the game between the Trojans and St. Patricks at Wellington park Sunday afternoon, the Trojans winning 1-0. It was a pitchers battle between Sheehan and Mooney, the local twirler having the better of it. The only tally came in the second. Sheehan walked, but was forced on Harris's grounder to Mooney. Harris stole second, and took third when Foley's wild peg went by Berube. Arnold then came to the bat, and won the game for the Trojans with his long fly to centre. The score by innings:

	1	2	3	4	5	6	7	8	9	
Trojans	0	1	0	0	0	0	0	0	x	—1

Batteries—Sheehan and Harris; Mooney and Foley.

Training Station took a lifeless game from the Rhode Island team Saturday afternoon at the Station, the score being 8-6. The battleship men had an Indian twirling for them, but he proved to be the full strength of the team, and with miserable support lost the game. The Station men could not solve his delivery at first, and were on the short end of a 3-0 tally when they began to score almost at will. Shubert, Burns and Kinnard pitched for the Station.

In a fast game at the Station Monday morning the sailors beat the St. Patricks of Fall River, 2-0, which was one run more than the Trojans beat the same team the day before. Mooney, who pitched the full game against the Trojans Sunday, was forced to do the pitching again at the Station, and naturally began to weaken at the latter part of the game. Kinnard was the Station moundsman.

THE BIGGEST GUN.

Cannon for Panama Canal Fortifications Has Range of Sixteen Miles.

[Army and Navy Journal.]

There is still about a year's work to do on the 16-inch gun before it is sent to the Panama fortifications. The gun has been ordered shipped to Watervliet arsenal, where an elevating groove will be cut in the band near the breech. From Watervliet it will be sent to Watertown, and the gun will be installed in the immense carriage which is now nearing completion. At Watertown it will have a shock test, after which the gun and the carriage will be shipped back to Sandy Hook for final test.

The progress of building the disappearing carriage is attracting the attention of ordnance experts in various countries, and great interest will be taken in the firing test of the gun after it is installed in its new carriage. It will throw a larger projectile than any gun in the world. It is estimated that it will have an effective range of something like 16 miles, which is beyond that of any other gun in the world. The final tests at Sandy Hook of two new 14-inch guns for Panama Canal fortifications are about completed. The ordnance officers are highly pleased with the success of the tests, and it is stated that a remarkable record of accuracy was made by the guns on long range firing.

PORTSMOUTH.

[Regular correspondence of the News.]

Mr. William H. Randall was guest for the week-end of Mr. and Mrs. Perry G. Randall.

Miss Maud Ranlett of Haverhill, Mass., is guest of Mrs. Minot A. Steele.

Mrs. Leroy Southwick and her two children and Mr. and Mrs. Arthur Hyson of Fall River have been guests of Mrs. Ida L. Davol.

Mrs. William C. Dennis and Mrs. William Spooner and her two children, Elsie and William, are spending a few days with Mrs. Manuel S. Olivea in Newport.

Mr. and Mrs. Hervey C. Brown were guests over Labor day at Mr. Brown's sister, Mrs. Isaac L. Fish.

Dr. F. P. Conway and Mr. Gould Anthony spent Monday in Boston.

George Cook, whose death at his home in Tiverton is announced, was a native of this town.

Mr. George P. Hall of Providence was in town Sunday and Labor day, visiting relatives and friends.

Miss Esther Bishop, postmistress of Westport Point, is spending a few days with her parents, Mr. and Mrs. Emerson Bishop.

A number of people from this town attended the naval carnival at the Training Station Monday.

I FIT GLASSES PERFECTLY!
Don't

Overlook the importance of having Glasses or Spectacles that correctly fit the eyes—to be careless in this respect often brings on serious eye trouble.

Come here for any kind of Lens known to Science; I'll adjust the glasses perfectly to your eyes.

L. N. Vaughan,
Optometrist
104 BROADWAY.

The General says:—

The advantage of a guarantee on roofing lies in the fact that you can call upon the manufacturer to make good if the roofing falls down. But no guarantee should be accepted unless it is made by a concern of recognized responsibility.

Certain-teed
ROOFING

Quality *Cert-ified* Durability *Guaran-teed*

is guaranteed five years for 1-ply, ten years for 2-ply and fifteen years for 3-ply, and our guarantee is backed by the biggest roofing mills in the world.

BUSINESS SECURITY.

Stagnation In All Countries, Not Insuring This Security.

One of the most important questions of the day relates to the extent to which a government should interfere in the affairs of business. The successful man has always had to run the risk of attack. Safety from unreasonable interference by government or attack by others leads the ambitious man on to his greatest exertions. In some countries, as in parts of Asia, government rapacity has made it dangerous for a man to acquire anything beyond his bare necessities. In such a society, nothing but poverty and business stagnation can exist.

Governmental intervention in the affairs of business should extend only over such things as are necessary for fair publicity and truthful statements. Under such a government, business security is at its best. Individuality and initiative are encouraged; the country is progressive, and its future prosperity is well guarded. But as soon as legislation begins to deprive the producer of a square deal, or where business is "regulated" by people without the experience and necessary training, business security will be transformed into business depression. A government should be limited to its natural functions of just and reasonable legislation for the greatest good of the greatest number of people, and should never show favors in order to "catch votes" or to secure campaign contributions.

In addition to *Certain-teed* Roofing, we also manufacture a complete line of lower priced roofings, building papers, shingles, sheathing, carpet linings, etc., put up in standard-sized rolls, packages and weights. They are accepted as standard by leading architects and engineers. Your local dealer will be pleased to give you full information about our goods and will quote you reasonable prices. Be sure the goods are made and guaranteed by us.

General Roofing Mfg. Company
World's largest manufacturers of Roofing and Building Papers
Old South Building, Boston, Mass.
Telephone Main 2121
New York City Boston Chicago Pittsburgh Philadelphia Atlanta Cleveland Detroit St. Louis Cincinnati Kansas City Minneapolis San Francisco Seattle London Hamburg Sydney

The Public School Teachers' Retirement Fund.

(Legal Title) Incorporated May 6, 1908.

PURPOSE: To pay to teachers who have taught not less than 30 years an annuity equal to one-half the amount of salary received at time of retirement, to a limit of $600.

SOURCES: From teachers who must pay one per cent of their salaries to a limit of twelve dollars per year: from bequests and gifts, and from entertainments.

CONDITIONS: Because the fund amounts to only $34,999.16 the nine annuitants are receiving one-quarter instead of one-half of their annuities.

NEED: Besides the nine annuitants, seven teachers have taught thirty years and can retire if they wish.

Trustees: Three members of the school committee, superintendent of schools, three teachers. The city treasurer is treasurer of the fund.

FORM OF BEQUEST: I give and bequeath to The Public School Teachers' Retirement Fund of Newport, Rhode Island, the sum of ———— to be applied to the uses of the fund.

The Dollar Sign

Is a factor in paint buying. If we can save you dollar on a lot of paint—it is up to us both—to get togethe

W. B. SCOTT & CO.,
8-10 Broadway,
Newport, R. I

Beautiful Lavalleres.

Set with Diamonds, Pearls, Sapphires, Amethysts, etc.

$3 to $25.

—AT—

GLAZIER'S, 96 Spring Street,

THE NEWPORT JOURNAL
AND WEEKLY NEWS.

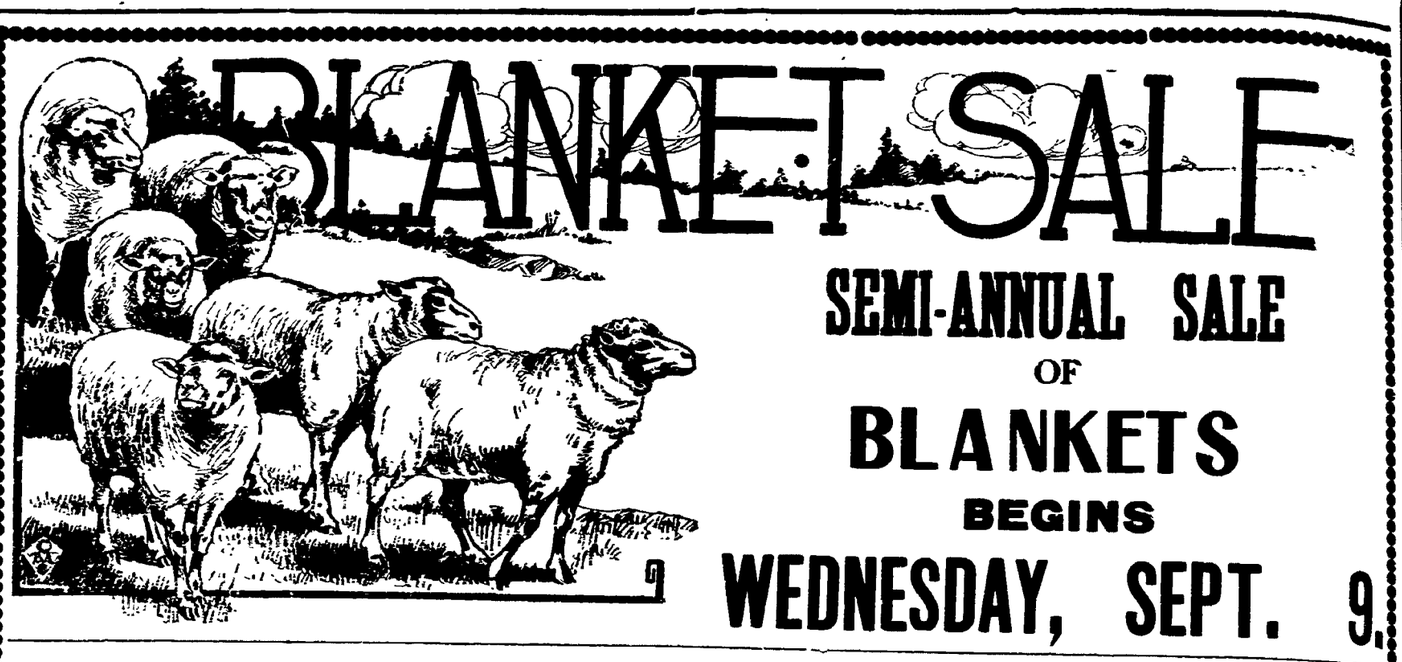

SEMI-ANNUAL SALE OF BLANKETS BEGINS WEDNESDAY, SEPT. 9.

This will be welcome news to housekeepers in Newport and vicinity who watch and wait for this event. Great quantities of these bed necessities, all fresh, clean and new, are offered for your unrestricted selection at prices that mean large, acceptable savings. All are of dependable quality—and assortments are so broad that the very blanket you'll want is here at a price so low it will be an object for you to buy now.

Manufacturers' Samples.

Several cases of high-grade blankets, slightly soiled through handling and displaying in sample rooms, will go in this sale at a mere fraction of their actual value.

$15.00 WOOL BLANKETS ..... at $11.50
Very fine blankets, all wool, extra heavy, soft, fluffy, white wool, with borders of pink or blue, 12-4 size. Actual value $15.00 for $11.50.

$12.50 WOOL BLANKETS ..... at $9.50
Fine wool diamond valley blankets, handsomely made and finished, 12-4 size, splendid value at $12.50 for $9.50

$11.00 WOOL BLANKETS ..... at $9.00
Many beautiful blankets in this lot, all wool, diamond valley, all of very fine construction, 11-4 size. Good value at $11.00 for $9.00.

$15.00 WOOL BLANKETS ..... at $11.50
"Winter Queen" California wool, extra heavy, elegantly made and finished, for double beds in pink, blue, yellow and handsome floral borders, silk bound. $15.00 quality for $11.50.

$12.00 WOOL BLANKETS ..... at $9.75
Beautiful, fluffy white Ohio wool blankets, extra value and our standard at $12.00 for $9.75.

$10.00 WOOL BLANKETS ..... at $7.75
A very fine soft wool blanket, medium weight, bound with four inch silk ribbon, our regular stock number and one we always sell for $10.00 at $7.75.

$8.50 PLAID BLANKETS ..... at $6.75
"American Beauty," handsome plaid patterns in pink, blue or tan with white grounds, strictly all wool and guaranteed for service. Special value at $8.50 for $6.75.

$10.00 SCOTCH WOOL BLANKETS at $7.50
The celebrated Skeldon Scotch wool blankets made on "Ye Banks and Braes O' Bonnie Doon," actually worth $10.00 for $7.50.

$8.00 SCOTCH WOOL BLANKETS for $6.50
Guaranteed all wool, the genuine homespun blanket, five pound weight, a handsome blanket and great value at $8.00 for $6.50

$7.50 SCOTCH WOOL BLANKETS .... at $5.75
Full size and weight, with just enough cotton to keep it from shrinking, guaranteed for wear, $7.50 quality for $5.75

$6.50 WOOL BLANKETS ..... at $5.39
We call special attention to this blanket as to weight and quality. All wool filling, soft and fluffy, pink or blue borders, mohair binding. Our regular $6.50 quality for $5.39.

$6.00 WOOL BLANKETS ..... at $4.98
Of a superior quality, fine white California wool, soft and fluffy. Our leader at $6.00 for $5.39.

$5.00 WOOL BLANKETS ..... at $3.98
White California Wool Blankets, seventy-five per cent wool, four inch silk binding in pink or blue to match borders. Extra value at $5.00 for $3.98

$4.00 WOOL BLANKETS ..... at $3.39
Kensington Mills make, an extra fine California Wool Blanket, special finish and weight. Blankets that are good value at $4.00 for $3.39.

$3.75 WOOL BLANKETS ..... at $2.98
Another Kensington Blanket, same quality and finish as the one at four dollars, only lighter in weight. Good value at $3.75 for $2.98.

$10.00 GREY BLANKETS ..... at $7.00
Extra Heavy Grey Wool Blankets, four inch silk binding, guaranteed for service. Our best value at $10.00 for $7.00.

$5.00 GREY BLANKETS ..... at $3.98
All wool, pink, blue or grey borders, medium weight, a beautiful blanket and great value at $5.00 for $3.98.

$6.00 PLAID BLANKETS ..... at $4.98
All Wool Plaids, handsome designs, in pink, blue or tan, white ground, grey with a black plaid or red with a black plaid. Special value at $6.00 for $4.98.

$4.00 INDIAN BLANKETS ..... at $3.39
Beacon Indian Blankets, handsome color combinations, a large number of different designs for couch covers, or traveling wraps. Actual value $4.00 for $3.39

The King-McLeod Company **Boston Store**

Meet Me at Barney's

To Buy A RENTED PIANO

AT BARNEY'S.

Enables you to save a substantial sum of money—to get a high grade piano that is in perfect condition, which was new this spring but has been rented in a summer home for a few months.

Our rented pianos are now coming in.

BARNEY'S MUSIC STORE.

Bicycle Lamps
$1, $2, $2.50, $3.

Never Out Carriage Lamps
$3.00.

Automobile Side Lamps
$5.00 a pair.

Automobile Tail Lamps
$2.75 to $4.00.

Automobile Supplies.

Tel. 971 **W. A. MAHER,** Open Evenings.
13 Farewell St.

Al 0 t.

There is no remedy that will build you up more quickly and surely in body, nerves or mind—than

King's PUREMALT
The Perfect Tonic
ASK ANY DRUGGIST

Send for Descriptive Booklet
KING'S PUREMALT DEPARTMENT
36-38 Hawley St. Boston

W. W. W. Guaranteed Rings

With guaranteed settings ARE INSURED AGAINST LOSS OF STONES. If a stone comes out and is lost, I will replace it, FREE.

These rings are of solid gold, set with the various birthstones, and, notwithstanding the insurance clause, cost no more than ordinary rings.

PRICE $1.50 UP.

SIMPSON,
32 FRANKLIN STREET.
Phone 2757.

THE NEWPORT JOURNAL
AND WEEKLY NEWS.
Is Especially Adapted for Mailing

CROWDS JUST FLOCKED THERE.

Turning of Training Station Into Carnival Ground a Profitable Scheme.

Spectacular Sham Battle Feature of the Day Rounded Out by a Full Program.

The turning of the Training Station on Labor day into a carnival ground for the benefit of the Army and Navy Young Men's Christian Association was a profitable scheme, for the crowds just flocked there. A big day had been arranged and the weather came around to the entire satisfaction of Lieutenant J. R. Morrison, the master of ceremonies and the centre of the undertaking. Of course back of the preparations was the organization of the Station, together with a large number of men with varied capabilities and so it was to be expected that the arrangements for the accommodations of huge crowds would be well-nigh perfect. The one exception perhaps was that the approach by Third street was not yet prepared for heavy traffic. The trolley cars had more than they could handle on their single line of track.

The first attraction on the order book for the day was the base ball game between the St. Patricks of Fall River and the Station nine. The latter won, 2 to 0. Miss Anna Murphy of Boston gave an exhibition of ball playing by her sex, but Miss Elizabeth Murphy of Warren was two hours late in arriving.

The mess hall at Barracks B was the next point of attraction for the visitors. Accommodations had been made for serving a "navy lunch" to 1,200, but the crush was so great that the doors were closed and the commissary department did a little emergency work in breaking out rations.

The sham battle was made all the more spectacular by having torpedo boat destroyers engage as the fleet, in cover the landing of a force of sailors as infantry, against a defensive party which comprised artillery with infantry support. It was a variation from what Newporters are familiar with in the usual show at the Training Station, and decidedly in some minds the feature of the day. Much powder was burned and the details were carried out with the idea of making it appear to be the real thing, and still confined to an area which permitted the spectators to secure a good idea of the details.

The drill floor at Barracks B was the scene of the next feature, the Swedish physical culture drill by a large body of boys, who thus gave the public an idea how they are kept in trim and fit. During this drill one of the boys dropped and the hospital corps jumped in and "resuscitated" him. The supposed fainting was only a "fake," to show another of the workings of the navy, but was so realistically carried out that many thought it was the real thing.

From the barracks the program carried one to the north field, where the next feature was guard mount. By this time dancing had been started in the auditorium and not a few seemed to forget all else.

After guard mount the scene changed to the south field for a parade and drill much after the form given weekly. Without this a program at the Station would hardly be complete in the eyes of the public.

The final feature was a ball in Barracks B, with an illuminaiton of the exterior of the structure as well as decorations inside. The building was outlined in electric lights, with an illuminated model of the Constellation on the roof. The interior decorations were not the stereotyped navy dispay of bunting, but instead there were garlands of green, bay trees and hydrangeas, electric features and flags, the latter this time being but accessories and not principals, except in cases where the Stars and Stripes were brought out into bold prominence.

The grand march was led, according to custom, by the commanding officer of the Station, Captain Roger Welles, with Mrs. William Mergen, wife of Chief Cook Mergen while Mrs. Welles was accompanied by Apprentice Seaman C. Booze.

There was present a large gathering of friends and members of the families of both the officers and the enlisted men, besides the public in general, and the scene was a pretty one. There were 20 dances on the program and at the end of the hall was a little restaurant, where refreshments and cake were served by "waitresses" and a cabaret was given by amateurs and professionals.

It was a great day and the many who did their little or big parts are all deserving of much praise.

"ENLIGHTENED DAYS."

Modern War Has More Traces of Mediaeval Barbarity Than Was Supposed.

[Boston Transcript.]

It is the common custom of the civilized world to characterize the era in which we live as "these enlightened days," different nations employing different phrases of the same optimistic tenor. The burning of Louvain, not as a military "measure," but as an act of reprisal, is a reminder that modern war is not so far removed from the touch of medieval barbarity as has been optimistically supposed. The torch was not put to this beautiful Belgian city of 40,000 inhabitants by a leader of Huns, but by the commander of an army drawn from a country celebrated for its culture and its progress in art, science and letters. The veneer cracked, and the primary man stood revealed in all his savagery.

Add to the Louvain revelation of the survival of the barbaric instinct the employment of agencies of destruction rejected by the military code of 100 years ago as too horrible to be approved, and we have all the more reason to moderate our self-satisfaction about "advancement." The governments of the early nineteenth century could have employed the torpedo and the submarine. Both the torpedo and the submarine were in existence, but the governments of 1814, by common consent, discountenanced their use as certain to add new horrors to war

THE HOTEL AQUIDNECK DANCE.

The summer season of the Hotel Aquidneck came to a close Monday evening with a dance in the big dining room, which proved a pleasant occasion. Dancing began at 9 and continued until 2, members of Conrad's orchestra, led by Mr. Oscar Adler, who has conducted the Newport beach orchestra all the season, rendering the music. Mr. William H. Bergman, manager of the hotel, was in charge of the affair and did much towards making it a success.

BASE BALL VICTORIES.

Newports, Trojans, Training Station and Sailors Win Out.

By winning from the Seamen Gunners Sunday afternoon at the Vernon Avenue playfield, the Newports brought their record of straight wins to seven, the sailors being mowed under by a 10-3 score, which does not tell how much they were out-classed. Ney, who began the game for the Newports, hurled shut-out ball for six innings; Bull, who took his place was hit hard. When the Gunners tied the score in the eighth the Newports came back with five runs in their half, and won.

Behr batted well for the sailors, with a single, double, triple and another single in four trips to bat, while Sheehan as usual was the big man for the Newports, with two doubles and a long single. Finnegan hit a home run over the right field fence in the ninth. The score by innings:

	1	2	3	4	5	6	7	8	9	
Newports	2	0	1	0	2	0	0	5	x	—10
Seaman Gunners	0	0	0	0	0	2	1	2	3	— 3

Batteries—Ney, Dillon, Bull and Gibson; Ross and Behr.

Arnold's long fly to centre scored Harris from third with what proved to be the only run of the game between the Trojans and St. Patricks at Wellington park Sunday afternoon, the Trojans winning 1-0. It was a pitchers battle between Sheehan and Mooney, the local twirler having the better of it. The only tally came in the second. Sheehan walked, but was forced on Harris's grounder to Mooney. Harris stole second, and took third when Foley's wild peg went by Berube. Arnold then came to the bat, and won the game for the Trojans with his long fly to centre. The score by innings:

	1	2	3	4	5	6	7	8	9	
Trojans	0	1	0	0	0	0	0	0	x	—1

Batteries—Sheehan and Harris; Mooney and Foley.

Training Station took a lifeless game from the Rhode Island team Saturday afternoon at the Station, the score being 9-6. The battleship men had an Indian twirling for them, but he proved to be the full strength of the team, and with miserable support lost the game. The Station men could not solve his delivery at first, and were on the short end of a 3-0 tally when they began to score almost at will. Shubert, Burns and Kinnard pitched for the Station.

In a fast game at the Station Monday morning the sailors beat the St. Patricks of Fall River, 2-0, which was one run more than the Trojans beat the same team the day before. Mooney, who pitched the full game against the Trojans Sunday, was forced to do the pitching again at the Station, and naturally began to weaken at the latter part of the game. Kinnard was the Station moundsman.

THE BIGGEST GUN.

Cannon for Panama Canal Fortifications Has Range of Sixteen Miles.

[Army and Navy Journal.]

There is still about a year's work to do on the 16-inch gun before it is sent to the Panama fortifications. The gun has been ordered shipped to Watervliet arsenal, where an elevating groove will be cut in the band near the breech. From Watervliet it will be sent to Watertown, and the gun will be installed in the immense carriage which is now nearing completion. At Watertown it will have a shock test, after which the gun and the carriage will be shipped back to Sandy Hook for final test.

The progress of building the disappearing carriage is attracting the attention of ordnance experts in various countries, and great interest will be taken in the firing test of the gun after it is installed in its new carriage. It will throw a larger projectile than any gun in the world. It is estimated that it will have an effective range of something like 16 miles, which is beyond that of any other gun in the world. The final tests at Sandy Hook of two new 14-inch guns for Panama Canal fortifications are about completed. The ordnance officers are highly pleased with the success of the tests, and it is stated that a remarkable record of accuracy was made by the guns on long range firing.

PORTSMOUTH.

[Regular correspondence of the News.]

Mr. William H. Randall was guest for the week-end of Mr. and Mrs. Perry G. Randall.

Miss Maud Ranlett of Haverhill, Mass., is guest of Mrs. Minot A. Steele.

Mrs. Leroy Southwick and her two children and Mr. and Mrs. Arthur Hyson of Fall River have been guests of Mrs. Ida L. Davol.

Mrs. William C. Dennis and Mrs. William Spooner and her two children, Elsie and William, are spending a few days with Mrs. Manuel S. Olivea in Newport.

Mr. and Mrs. Hervey C. Brown were guests over Labor day at Mr. Brown's sister, Mrs. Isaac L. Fish.

Dr. F. P. Conway and Mr. Gould Anthony spent Monday in Boston.

George Cook, whose death at his home in Tiverton is announced, was a native of this town.

Mr. George P. Hall of Providence was in town Sunday and Labor day, visiting relatives and friends.

Miss Esther Bishop, postmistress of Westport Point, is spending a few days with her parents, Mr. and Mrs. Emerson Bishop.

A number of people from this town attended the naval carnival at the Training Station Monday.

I FIT GLASSES PERFECTLY!
Don't
Overlook the importance of having Glasses or Spectacles that correctly fit the eyes—to be careless in this respect often brings on serious eye trouble.
Come here for any kind of Lens known to Science; I'll adjust the glasses perfectly to your eyes.

L. N. Vaughan,
Optometrist
104 BROADWAY.

The General says:—

The advantage of a guarantee on roofing lies in the fact that you can call upon the manufacturer to make good if the roofing falls down. But no guarantee should be accepted unless it is made by a concern of recognized responsibility.

Certain-teed
ROOFING
Quality *Certified* Durability *Guaranteed*

is guaranteed five years for 1-ply, ten years for 2-ply and fifteen years for 3-ply, and our guarantee is backed by the biggest roofing mills in the world.

BUSINESS SECURITY.

Stagnation In All Countries, Not Insuring This Security.

One of the most important questions of the day relates to the extent to which a government should interfere in the affairs of business. The successful man has always had to run the risk of attack. Safety from unreasonable interference by government or attack by others leads the ambitious man on to his greatest exertions. In some countries, as in parts of Asia, government rapacity has made it dangerous for a man to acquire anything beyond his bare necessities. In such a society, nothing but poverty and business stagnation can exist.

Governmental intervention in the affairs of business should extend only over such things as are necessary for fair publicity and truthful statements. Under such a government, business security is at its best. Individuality and initiative are encouraged; the country is progressive, and its future prosperity is well guarded. But as soon as legislation begins to deprive the producer of a square deal, or where business is "regulated" by people without the experience and necessary training, business security will be transformed into business depression. A government should be limited to its natural functions of just and reasonable legislation for the greatest good of the greatest number of people, and should never show favors in order to "catch votes" or to secure campaign contributions.

In addition to *Certain-teed* Roofing, we also manufacture a complete line of lower priced roofings, building papers, shingles, sheathing, carpet linings, etc., put up in standard-sized rolls, packages and weights. They are accepted as standard by leading architects and engineers. Your local dealer will be pleased to give you full information about our goods and will quote you reasonable prices. Be sure the goods are made and guaranteed by us.

General Roofing Mfg. Company
World's largest manufacturers of Roofing and Building Papers
Old South Building, Boston, Mass.
Telephone Main 2121
New York City Boston Chicago Pittsburgh Philadelphia Atlanta Cleveland Detroit St. Louis Cincinnati Kansas City Minneapolis San Francisco Seattle London Hamburg Sydney

The Public School Teachers' Retirement Fund.

(Legal Title) Incorporated May 6, 1908.

PURPOSE: To pay to teachers who have taught not less than 30 years an annuity equal to one-half the amount of salary received at time of retirement, to a limit of $600.

SOURCES: From teachers who must pay one per cent of their salaries to a limit of twelve dollars per year; from bequests and gifts, and from entertainments.

CONDITIONS: Because the fund amounts to only $34,999.16 the nine annuitants are receiving one-quarter instead of one-half of their annuities.

NEED: Besides the nine annuitants, seven teachers have taught thirty years and can retire if they wish.

Trustees: Three members of the school committee, superintendent of schools, three teachers. The city treasurer is treasurer of the fund.

FORM OF BEQUEST: I give and bequeath to The Public School Teachers' Retirement Fund of Newport, Rhode Island, the sum of ——— to be applied to the uses of the fund.

The Dollar Sign

Is a factor in paint buying. If we can save you dollar on a lot of paint—it is up to us both—to get togethe

W. B. SCOTT & CO.,
8-10 Broadway,
Newport, R. I

Beautiful Lavalleres.

Set with Diamonds, Pearls, Sapphires, Amethysts, etc.

$3 to $25.

—AT—

GLAZIER'S, 96 Spring Street,

THE NEWPORT JOURNAL AND WEEKLY NEWS.

SEMI-ANNUAL SALE OF BLANKETS BEGINS WEDNESDAY, SEPT. 9.

This will be welcome news to housekeepers in Newport and vicinity who watch and wait for this event. Great quantities of these bed necessities, all fresh, clean and new, are offered for your unrestricted selection at prices that mean large, acceptable savings. All are of dependable quality—and assortments are so broad that the very blanket you'll want is here at a price so low it will be an object for you to buy now.

Manufacturers' Samples.

Several cases of high-grade blankets, slightly soiled through handling and displaying in sample rooms, will go in this sale at a mere fraction of their actual value.

$15.00 WOOL BLANKETS ..... at $11.50
Very fine blankets, all wool, extra heavy, soft, fluffy, white wool, with borders of pink or blue, 12-4 size. Actual value $15.00 for $11.50.

$12.50 WOOL BLANKETS ..... at $9.50
Fine wool diamond valley blankets, handsomely made and finished, 12-4 size, splendid value at $12.50 for $9.50

$11.00 WOOL BLANKETS ..... at $9.00
Many beautiful blankets in this lot, all wool, diamond valley, all of very fine construction, 11-4 size. Good value at $11.00 for $9.00.

$15.00 WOOL BLANKETS ..... at $11.50
"Winter Queen" California wool, extra heavy, elegantly made and finished, for double beds in pink, blue, yellow and handsome floral borders, silk bound. $15.00 quality for $11.50.

$12.00 WOOL BLANKETS ..... at $9.75
Beautiful, fluffy white Ohio wool blankets, extra value and our standard at $12.00 for $9.75.

$10.00 WOOL BLANKETS ..... at $7.75
A very fine soft wool blanket, medium weight, bound with four inch silk ribbon, our regular stock number and one we always sell for $10.00 at $7.75.

$8.50 PLAID BLANKETS ..... at $6.75
"American Beauty," handsome plaid patterns in pink, blue or tan with white grounds, strictly all wool and guaranteed for service. Special value at $8.50 for $6.75.

$10.00 SCOTCH WOOL BLANKETS at $7.50
The celebrated Skeldon Scotch wool blankets made on "Ye Banks and Braes O' Bonnie Doon," actually worth $10.00 for $7.50.

$8.00 SCOTCH WOOL BLANKETS for $6.50
Guaranteed all wool, the genuine homespun blanket, five pound weight, a handsome blanket and great value at $8.00 for $6.50

$7.50 SCOTCH WOOL BLANKETS .... at $5.75
Full size and weight, with just enough cotton to keep it from shrinking, guaranteed for wear, $7.50 quality for $5.75

$6.50 WOOL BLANKETS ..... at $5.39
We call special attention to this blanket as to weight and quality. All wool filling, soft and fluffy, pink or blue borders, mohair binding. Our regular $6.50 quality for $5.39.

$6.00 WOOL BLANKETS ..... at $4.98
Of a superior quality, fine white California wool, soft and fluffy. Our leader at $6.00 for $5.39.

$5.00 WOOL BLANKETS ..... at $3.98
White California Wool Blankets, seventy-five per cent wool, four inch silk binding in pink or blue to match borders. Extra value at $5.00 for $3.98

$4.00 WOOL BLANKETS ..... at $3.39
Kensington Mills make, an extra fine California Wool Blanket, special finish and weight. Blankets that are good value at $4.00 for $3 39.

$3.75 WOOL BLANKETS ..... at $2.98
Another Kensington Blanket, same quality and finish as the one at four dollars, only lighter in weight. Good value at $3.75 for $2.98.

$10.00 GREY BLANKETS ..... at $7.00
Extra Heavy Grey Wool Blankets, four inch silk binding, guaranteed for service. Our best value at $10.00 for $7.00.

$5.00 GREY BLANKETS ..... at $3.98
All wool, pink, blue or grey borders, medium weight, a beautiful blanket and great value at $5.00 for $3.98.

$6.00 PLAID BLANKETS ..... at $4.98
All Wool Plaids, handsome designs, in pink, blue or tan, white ground, grey with a black plaid or red with a black plaid. Special value at $6.00 for $4.98.

$4.00 INDIAN BLANKETS ..... at $3.39
Beacon Indian Blankets, handsome color combinations, a large number of different designs for couch covers, or traveling wraps. Actual value $4.00 for $3.39

The King-McLeod Company **Boston Store**

Meet Me at Barney's

To Buy A RENTED PIANO
AT BARNEY'S.

Enables you to save a substantial sum of money—to get a high grade piano that is in perfect condition, which was new this spring but has been rented in a summer home for a few months.

Our rented pianos are now coming in.

BARNEY'S MUSIC STORE.

Bicycle Lamps
$1, $2, $2.50, $3.

NeverOut Carriage Lamps
$3.00.

Automobile Side Lamps
$5.00 a pair.

Automobile Tail Lamps
$2.75 to $4.00.

Automobile Supplies.

Tel. 971 **W. A. MAHER,** Open Evenings.
13 Farewell St.

Al 0 t.

There is no remedy that will build you up more quickly and surely in body, nerves or mind—than

King's PUREMALT
The Perfect Tonic
ASK ANY DRUGGIST

Send for Descriptive Booklet
KING'S PUREMALT DEPARTMENT
36-38 Hawley St. Boston

W. W. W. Guaranteed Rings

With guaranteed settings ARE INSURED AGAINST LOSS OF STONES. If a stone comes out and is lost, I will replace it, FREE.

These rings are of solid gold, set with the various birthstones, and, notwithstanding the insurance clause, cost no more than ordinary rings.

PRICE $1.50 UP.

SIMPSON,
32 FRANKLIN STREET.
Phone 2757.

THE NEWPORT JOURNAL AND WEEKLY NEWS.
Is Especially Adapted for Mailing

GOLF SCORES.

Mrs. W. Goadby Loew Wins Club Cup and Mr. Goelet the Turin Trophy.

At the Newport Golf Club Saturday Mrs. W. Goadby Loew won the cup given by the club for an 18-hole medal play handicap match, in a large field, with a net score of 72. The leading scores were as follows:

	Gross	handicap	net
Mrs. W. G. Loew	94	22	72
L. Waterbury	80	7	73
R. W. Goelet	84	9	75
G. F. Cozzens	80	4	76
A. G. Wellman	84	8	76
P. Fosdick	77	19	78
S. J. Colford, Jr.	90	11	79
W. Gammell	89	9	80
R. Churchill	85	4	81
T. S. Tailer	93	12	81
G. I. Scott	94	12	82
H. O. Havemeyer	91	8	83
Grenville Kane	92	6	86
L. Spencer, Jr.,	128	28	100

Several of those who participated in Saturday's play continued Sunday in the annual competition for the Count de Turin cup, which was given several years ago by the Count de Turin, brother of King Victor Emmanuel of Italy, the Saturday score counting for the first 18 holes. The competition was won by Robert Walton Goelet, who covered the first 18 holes in 75 and the second in 86, a gross score of 171, from which a handicap of 18 is deducted giving him a net score of 153. Paulding Fosdick was second, with a net score of 157.

ADMIRAL CAPERTON'S STAFF.

Rear Admiral William B. Caperton, who is to command the new cruiser division of the Atlantic fleet, has selected his staff. Captain Edward W. Ebere, now in command of the Washington, will be chief of staff; Lieutenant John N. Ferguson, on the staff of Admiral Caperton in the Atlantic reserve fleet, will be flag lieutenant, and Lieutenant Reuben B. Caffey, in command of torpedo boat destroyer Preston, will be aide. The division will consist of armored cruisers Washington, Montana, North Carolina and California.

THREE DAYS' BASE BALL.

National League

At Brooklyn—New York 8, Brooklyn 5; Brooklyn 4, New York 1.
At Philadelphia—Boston 7, Philadelphia 1.
At Chicago—Chicago 3, Pittsburgh 2.
At Cincinnati—St. Louis 12, Cincinnati 2.

At Chicago—Chicago 8, Pittsburgh 3.
At Cincinnati—St. Louis 7, Cincinnati 2.

At Boston—Boston 5, New York 4; New York 10, Boston 1.
At Philadelphia—Philadelphia 7, Brooklyn 4; Philadelphia 7, Brooklyn 6.
At Pittsburgh—St. Louis 7, Pittsburgh 4; Pitsburgh 2, St. Louis 1.
At Cincinnati—Chicago 3, Cincinnati 2; Chicago 3, Cincinnati 1.

American League

At Boston—Boston 4, Philadelphia 1.
At New York—Washington 4, New York 1 (13 innings).
At Detroit—St. Louis 7, Detroit 0.
At Cleveland—Cleveland 6, Chicago 4; Chicago 3, Cleveland 0.

At Detroit—Detroit 13, St. Louis 4.
At Cleveland—Chicago 6, Cleveland 1.

At New York—Boston 5, New York 1; New York 8, Boston 1.
At Washington—Washington 1, Philadelphia 0; Philadelphia 8, Washington 7.
At Detroit—Chicago 8, Detroit 7; Detroit 3, Chicago 0.
At Cleveland—Cleveland 4, St. Louis 3 (12 innings); Cleveland 6, St. Louis 2.

Federal League.

At Brooklyn—Brooklyn 7, Pittsburgh 1; Brooklyn 3, Pittsburgh 2.
At Kansas City—St. Louis 3, Kansas City 1.
At Buffalo—Buffalo 4, Baltimore 2.
At Indianapolis—Indianapolis 3, Chicago 2.

At Kansas City—Kansas City 2, St. Louis 0.
At Indianapolis—Chicago 3, Indianapolis 2.

At Brooklyn—Brooklyn 4, Pittsburgh 3; Brooklyn 12, Pittsburgh 11.
At Buffalo—Buffalo 11, Baltimore 8; Baltimore 6, Buffalo 2.
At Indianapolis—Chicago 6, Indianapolis 5; Chicago 3, Indianapolis 3 (7 innings, darkness).

International League.

At Toronto—Providence 9, Toronto 0; Toronto 3, Providence 2.
At Buffalo—Buffalo 14, Baltimore 1; Buffalo 12, Baltimore 0.
At Rochester—Rochester 7, Newark 5.
At Montreal—Jersey City 5, Montreal 0; Montreal 10, Jersey City 1.

At Providence—Providence 14, Newark 6
At Jersey City—Jersey City 5, Baltimore 3; Jersey City 8, Baltimore 4.

At Providence—Providence 4, Newark 0; Providence 9, Newark 2.
At Baltimore—Baltimore 7, Jersey City 6; Jersey City 2, Baltimore 1.
At Rochester—Rochester 4, Toronto 3; Toronto 8, Rochester 5.
At Buffalo—Montreal 5, Buffalo 4 (11 innings); Montreal 11, Buffalo 3.

New England League.

At Lawrence—Lawrence 3, Lynn 1; Lawrence 3, Lynn 2.
At Lowell—Lowell 6, Lewiston 0; Lewiston 8, Lowell 6.
At Worcester—Worcester 4, Haverhill 3; Haverhill 3, Worcester 2.
At Portland—Portland 10, Manchester 3.

At Lewiston—Portland 6, Lewiston 1
At Portland—Portland 2, Lewiston 0
At Lawrence—Lowell 4, Lawrence 2; Lowell 4, Lawrence 1.
At Lynn—Lynn 10, Haverhill 7; Lynn 8, Haverhill 3.
At Worcester—Worcester 6, Manchester 1; Manchester 9, Worcester 3.

Colonial League.

At Pawtucket—Pawtucket 9, Woonsocket 0 (forfeited); Woonsocket 5, Pawtucket 3.
At Brockton—Brockton 4, Taunton 3.
At Fall River—New Bedford 6, Fall River 1.

At Woonsocket—Woonsocket 6, Fall River 2.
At Pawtucket—Pawtucket 8, Woonsocket 7; Pawtucket 14, Woonsocket 5.
At New Bedford—New Bedford 4, Fall River 0; Fall River 3, New Bedford 0.
At Brockton—Taunton 2, Brockton 1.
At Taunton—Taunton 3, Brockton 2.

Morning Blouses.

One blouse is of white linen with twin buttons passing through buttonholes on cuff and fronts. A wide ribbon girdle holds the loose blouse trimly. The other is a sheer white organdie blouse, trimmed with handsome tucks and pleated frilling. A broad belt of ribbon is also worn.

ON THE CONSTELLATION.

Rear Admiral Fletcher Serves at Star Spangled Banner Celebration.

Rear Admiral Frank F. Fletcher was detailed by the Secretary of the Navy as his personal representative at the Star Spangled Banner celebration in Baltimore, Sunday and today, hoisting his flag on the Constellation. This morning he represented the Secretary of the Navy at a public reception on the Constellation. Admiral Fletcher selected as his aide for this duty Lieutenant Stephen Rowan, U. S. N., his former aide as commander of the naval forces in Mexican waters, and is also accompanied by Lieutenant Commander N. L. Jones, as naval aide to the President and aide to the Secretary of the Navy. After completing his duty at Baltimore Admiral Fletcher will prepare to relieve Admiral Badger as commander-in-chief of the Atlantic Fleet at Hampton Roads about September 17.

THREE UP ON ANANIAS.

[Grantland Rice, in Collier's.]

A group of golfers sat one day
Around the nineteenth hole,
Exchanging lies and alibis
Athwart the flowing bowl;
"Let's give a cup," said one of them,
A sparkle in his eye,
"For him among us who can tell
The most outrageous lie."

"Agreed," they cried, and one by one
They played 'er under par,
With yarns of putts and brassie shots
That traveled true and far;
With stories of prodigious swipes,
Of holes they made in one,
Of niblick shots from yawning traps
As Vardon might have done.

And then they noticed, sitting by,
Apart from all the rest,
A stranger who had yet to join
The fabricating test;
"Get in the game," they said to him,
"Come on and shoot your bit"—
Whereat the stronger rose and spoke
As follows, or to wit:

"Although I've played some holes in one,
And other holes in two;
Although I've often beaten par,
I kindly beg of you
To let me off, for while I might
Show proof of well earned fame,
I never speak about my scores,
Or talk about my game."

They handed him the cup at once,
Their beaten banners furled;
Inscribing first below his name:
The Champion of the World.

FANCIES.

The poet falls in love betimes,
And life becomes the sweeter.
His sweetheart then inspires his rhymes,
And so he runs to meire.
—[Philadelphia Record.

"Have you a good cook, Mrs. Jake?"
"The cook's good enough, but her cooking is awful."—[Baltimore American.

Speaking of the wonders of the deep, the most remarkable freaks hang around shoal water during the seabathing season.—[Washington Star.

"Confound it all, waiter, this steak is as tough as leather, and the knife hasn't any edge."
"Well, m'sieur, why not strop ze knife on ze steak?"—[New York World.

"Haven't found your dog yet, I hear?" asked Smith of his neighbor, Jones.
"No," answered Jones, ruefully.
"Well, have you advertised?" asked Smith.
"What's the use?" said Jones. "The dog can't read."—[New York World.

"Willie!" exclaimed the indignant mother, "come to me this instant!"
"What's the trouble?" asked the studious scientist.
"Our child has gotten grass stains all over his linen trousers, and his face is shockingly dirty."
"Do not chide him for carrying out one of the tendencies of nature. He is gradually acquiring color markings that will blend with the surrounding landscape and render him safe from pursuit."—[Washington Star.

"At 10 o'clock tomorrow morning I will be prepared to answer your proposal of marriage."
"Why the delay?"
"It gives me time to play fair with another suitor. If he doesn't come across when he hears of your offer, I'll take you."
"Under the circumstances I must withdraw my offer."
"Must you? Then under the circumstances I waive the other chance and take you."—[Cleveland Plain Dealer.

Carriers of the Daily News are forbidden to roll or twist papers and throw them upon premises; are not allowed to have other boys with them without permission, and have no excuse to sell.

WIND-UP DAYS GOOD ONES.

[Continued from Tenth Page.]

a great improvement over the scene of the city's display on the night of the Fourth of July. The crowd was a big one, but because of opportunity to spread out there was no crowding and one needed to go the length of the beach to realize how many there were there. Even at that, the dance hall was filled and a dinner was being served in the dining hall.

The International Photo-Engravers' Union, which has been meeting in Providence, came here Sunday for a portion of the outing program and had a special dinner at the beach. The members wore blue hat bands with white letters, "I. P. E. U. Outing," and were also provided with pennants. There were about 100 of them, including women, and they came from various parts of the country.

The Newport Central Labor Union, accompanied by guests, had a dinner at the beach in the evening. There were 90 to sit down and Chairman Arthur E. Holder of the legislative committee of the American Federation of Labor spoke on "The Social Significance of the Trade Union Movement." All the local unions had representatives present.

The season now closed has not been so great a success from a financial point of view as the past two summers. It has been one of those off years which all amusement resorts anticipate; both the weather and the times have been against record crowds and the plant has seemed more often than otherwise too extensive for the patronage. Happily, the Sundays on the whole have been fair, but the seemingly good-sized crowd then did not make up for the days following when the weather was so cold or disagreeable that no one cared to indulge in an outing there.

The comment of visitors from other places continues to be the same as in previous seasons. The Newport beach is the finest place they see in their tracks, and at no resort do they find such an excellent dining hall, where bakes, planked steaks, chickens and bluefish are served so agreeably to the taste and the eye.

WELL KNOWN IN NEWPORT.

Captains Knapp and Oliver to Serve on the Neutrality Board.

A neutrality board, established by the administration at Washington to consider all the important questions of neutrality arising from the European war, consists of two naval officers and one representative of the State Department. The naval officers selected for this difficult work are Captain Harry S. Knapp of the General board and Captain James H. Oliver of the bureau of intelligence. Both are experts in the practical application of international law precedents, both have served two tours of duty at the Naval War College, where they specialized in this subject, and both are well known in Newport. The State Department's representative is Dr. James Brown Scott of the Carnegie Endowment, who was solicitor for the State Department when Elihu Root was Secretary of State.

The neutrality board will recommend the course to be followed by the United States in all matters where a violation of neutrality might occur. Upon it will rest perhaps the heaviest responsibility of the trying situations which will confront the government in the European war.

MENU FOR WEDNESDAY.

Muffins for Breakfast—Moisten Scalloped Potatoes With White Stock.

Breakfast.
Baked Peaches.
Cereal with Cream.
Fried Eggs.
Muffins. Coffee.

Luncheon.
Scalloped Potatoes.
Stewed Prunes.
Iced Chocolate.

Dinner.
Cream of Cabbage Soup.
Chicken Fricasee with Dumplings.
Sweet Potatoes. Celery.
Nut Salad.
Grated Pineapple.
Coffee.

Muffins.

Cream quarter cupful butter with quarter cupful sugar, beat in yolks of two eggs, sift in three and a half cupfuls flour, three teaspoonfuls baking powder, and add one and a half cupfuls milk. Mix well and divide into buttered and floured gem pans. Bake in hot oven 30 minutes.

Scalloped Potatoes.

Put a layer of sliced cold boiled potatoes in bottom of buttered pudding dish, sprinkle with crumbs and bits of butter. Put in another layer of potatoes and more crumbs until dish is full, having the topmost layer buttered crumbs. Moisten all by pouring in carefully a cupful of seasoned white stock. Bake 20 minutes.

MILLINERY.

Closing out the remainder of our
HATS
At 1-3 to 1-2 of former prices.
M. E. TOBIN,
Millinery Parlors.
204 SPRING ST.
Phone 1246.

SPECIAL SALE OF UNTRIMMED HATS
At 45c.
G. H. KIRBY,
MILLINERY.
86 BROADWAY.

Mrs. H. E. Holmes.
Formerly of New York City.
(SUCCESSOR TO J. SCHLEITH).
HAIRDRESSING PARLORS.
Facial Massage and Hair Coloring a Specialty.
EXPERIENCED OPERATOR.
Phone 213 32 Washington Sq.

SCHOOL DAYS WILL SOON BE HERE.
Let Us Supply the Needs of the Little Folks for the Opening Day.

CHILDREN'S DRESSES, in ginghams, percales, etc. Many new and pretty patterns in sizes from 6 to 14, at
69c and 98c each

CHILDREN'S DRESSES, for the little folks, from 2 to 6, in a great variety of styles, in white and colored dresses, from
50c up

CHILDREN'S SWEATERS. Many novelties in this line are now being shown. Special numbers at
98c each

Fine quality Wool Sweaters in all colors at
$1.50 and up

CHILDREN'S HOSIERY. The kind that wears best. Strong heavy rib for boys and a finer grade for girls, all sizes,
12 1-2c and 25c pair

New Materials
For Children's Clothes.
Our Fall line of Ginghams, Percales, Galatea, etc., contains many novelties for children's school dresses, in plaids, roman stripes, checks, etc.,
12 1-2c per yard

Remnants of Ginghams, Percales, White Goods, etc., for dresses at
8c per yard

Wm. B. Sherman, Jr.,
145 Thames St.
Tel. 995.

GROCERIES AND PROVISIONS

SPECIAL THIS WEEK.
LORNA DOONE, the wonderful biscuit made by the N. B. Co. Better than ever. Try them.

MALTED MILK WAFERS, the latest production of the sunshine factory. Delicate, crisp, appetizing.

McVITIE, PRICE, imported biscuits. One pound boxes containing six popular varieties, nicely assorted.

—AT—
The Boston Grocery,
THE PURE FOOD STORE,
O. F. WILCOX, Prop'r.

SCALLOPS.
OYSTERS, 40c quart,
BLUEFISH, 12c lb,
NATIVE SMELTS,
EASTERN SALMON,
CHICKEN HALIBUT,
STRIPED BASS,
SPANISH MACKEREL,
LIVE and BOILED LOBSTERS.
BROADWAY CASH FISH MARKET,
C. A. EASTERBROOKS, PROP'R.

Blue - - - 12c lb
Swordfish - 20c lb
Oysters - 40c qt

JOHN Z. LAWTON,
102 Thames Street.

GROCERIES, MEATS, Vegetables and Fruit.
OUR COFFEE
Once tried is never denied.
JOHN H. BRIERLEY,
477 Thames St.

A Fool's Cap for the Hostess

Is only nt punishment if she lacks the wisdom to order her ice cream for evening, afternoon or mid-day entertainments at Koschny's. Tried and tested by ice cream critics, Koschny's cream holds its ground against all competitors. All desirable flavors at desirable prices at
S. KOSCHNY'S,
Manufacturing Confectioner
232 Thames St.
Branch, 16 Broadway.

NEW INSURANCE EXCHANGE LAWS.
HAVE YOU RECEIVED YOUR SECOND NOTICE?
If so notify us and we will call on you immediately.
LINCOLN HAMMETT,
Birckhead Place. Tel. 241.

WATER.
Persons desirous of having water introduced into residences or places of business should make application at the office of the Newport Water Works, 5 and 7 Marlborough street. Office hours from 8 a. m. to 5 p. m.

GROCERIES AND PROVISIONS

We Have a Little of the
OCCIDENT FLOUR
Left to Sell at
$7.50 per bbl.
The price must be higher soon.
13 lbs Fine Granulated Sugar for $1.
The Best Butter in the city for 37c lb.
—AT—
JAMES A. EDDY'S,
237 Thames Street,

The Postoffice Square Market.
"The Store That Satisfies."
WILD GRAPES
—AND—
SWEET POTATOES
W. C. Scott, Phone 543.

Acker, Merrall & Condit Company
EST. 1820
QUALITY TO PLEASE YOUR PALATE.
PRICES TO PLEASE YOUR PURSE.

TUNA FISH (Catalina Brand—A tempting fish delicacy.)	Large Tin	.24
OLIVE OIL	Large Bottle	.70
	Medium Bottle	.40
	Small Bottle	.23
CHEESE (Rising Sun—Finest French)	Lb.	.45
PEANUT BUTTER (Roquefort-Imported)	Small Jars	.09
SOUPS (Beechnut)	3 for	.25
TOMATOES (Franco-American—Readymaid—9 varieties)	Large Tin	.12

Noreca—Selected Quality.
2 WASHINGTON SQUARE. TELEPHONE 186-187.

M. A. McCormick,
General Contractor and Builder
137 Bellevue Ave.
Tel. 1120.
House 1081.

Ask your grocer for
Kenyon's Rhode Island Johnny Cake Meal,
15c and 25c yellow carton.
Ground and packed by
C. D. KENYON, & SON,
USQUEPAUGH, R. I.

NEWPORT PAPER & GROCERY CO.
WHOLESALE DISTRIBUTORS.

Be Good to Your family; SERVE THIS COFFEE, the coffee that can be enjoyed every time because It's Dependable. The yellow package at your grocers. (814)

SPECIAL BARGAINS.
We will give a 20 per cent discount from our already low prices on the following articles:
Gas Stoves, Oil Stoves, Ovens, Porch Chairs, Reed Chairs and Rockers, Screen Doors, Window Screens, Sea Grass Porch Rugs, Crex and Deltox Grass Rugs in sizes 3x6 ft., 6x9, 8x10 and 9x12.
THE I. X. L. CO.,
124 and 126 BROADWAY.
Phone 1605.

Purify and Beautify Your Skin
Wherever fashion frolics — at seashore or mountain, you will find the popular, sure and safe eradicator of complexion blemishes to be
Glenn's Sulphur Soap
Protects from Sunburn and Windburn
Use it in bath, after a game of tennis or a dusty tramp. Its cooling, soothing, purifying effect are delightful and refreshing. Sold by Druggists.
Bill's Hair and Whisker Dye Black or Brown, 50c.

THE NEWPORT JOURNAL AND WEEKLY NEWS
is Especially Adapted for Mailing.

GOLF SCORES.

Mrs. W. Goadby Loew Wins Club Cup and Mr. Goelet the Turin Trophy.

At the Newport Golf Club Saturday Mrs. W. Goadby Loew won the cup given by the club for an 18-hole medal play handicap match, in a large field, with a net score of 72. The leading scores were as follows:

	Gross	handicap	net
Mrs. W. G. Loew	94	22	72
L. Waterbury	80	7	71
R. W. Goelet	84	9	75
G. F. Cozzens	80	4	76
A. G. Wellman	84	8	76
P. Fosdick	97	19	78
S. J. Colford, Jr.	90	11	79
W. Gammell	89	9	80
R. Churchill	85	4	81
T. S. Tailer	93	12	81
G. L. Scott	94	12	82
H. O. Havemeyer	91	8	83
Grenville Kane	92	6	86
L. Spencer, Jr.,	128	28	100

Several of those who participated in Saturday's play continued Sunday in the annual competition for the Count de Turin cup, which was given several years ago by the Count de Turin, brother of King Victor Emmanuel of Italy, the Saturday score counting for the first 18 holes. The competition was won by Robert Walton Goelet, who covered the first 18 holes in 75 and the second in 86, a gross score of 171, from which a handicap of 18 is deducted giving him a net score of 153. Paulding Fosdick was second, with a net score of 157.

ADMIRAL CAPERTON'S STAFF.

Rear Admiral William B. Caperton, who is to command the new cruiser division of the Atlantic fleet, has selected his staff. Captain Edward W. Eliere, now in command of the Washington, will be chief of staff; Lieutenant John N. Ferguson, on the staff of Admiral Caperton in the Atlantic reserve fleet, will be flag lieutenant, and Lieutenant Reuben B. Coffey, in command of torpedo boat destroyer Preston, will be aide. The division will consist of armored cruisers Washington, Montana, North Carolina and California.

THREE DAYS' BASE BALL.

National League

At Brooklyn—New York 8, Brooklyn 5; Brooklyn 4, New York 1.
At Philadelphia—Boston 7, Philadelphia 1.
At Chicago—Chicago 3, Pittsburgh 2.
At Cincinnati—St. Louis 12, Cincinnati 2.

At Chicago—Chicago 8, Pittsburgh 3.
At Cincinnati—St. Louis 7, Cincinnati 2.

At Boston—Boston 5, New York 4; New York 10, Boston 1.
At Philadelphia—Philadelphia 7, Brooklyn 4; Philadelphia 7, Brooklyn 6.
At Pittsburgh—St. Louis 7, Pittsburgh 4; Pittsburgh 2, St. Louis 1.
At Cincinnati—Chicago 3, Cincinnati 2; Chicago 3, Cincinnati 1.

American League

At Boston—Boston 4, Philadelphia 1.
At New York—Washington 4, New York 1 (13 innings).
At Detroit—St. Louis 7, Detroit 0.
At Cleveland—Cleveland 6, Chicago 4; Chicago 3, Cleveland 0.

At Detroit—Detroit 13, St. Louis 4.
At Cleveland—Chicago 5, Cleveland 1.

At New York—Boston 5, New York 1; New York 8, Boston 1.
At Washington—Washington 1, Philadelphia 0; Philadelphia 3, Washington 7.
At Detroit—Chicago 8, Detroit 7; Detroit 3, Chicago 0.
At Cleveland—Cleveland 4, St. Louis 3 (12 innings); Cleveland 6, St. Louis 2.

Federal League.

At Brooklyn—Brooklyn 7, Pittsburgh 1; Brooklyn 3, Pittsburgh 2.
At Kansas City—St. Louis 3, Kansas City 1.
At Buffalo—Buffalo 4, Baltimore 2.
At Indianapolis—Indianapolis 3, Chicago 2.

At Kansas City—Kansas City 2, St. Louis 0.
At Indianapolis—Chicago 3, Indianapolis 2.

At Brooklyn—Brooklyn 4, Pittsburgh 3; Brooklyn 12, Pittsburgh 11.
At Buffalo—Buffalo 11, Baltimore 8; Baltimore 6, Buffalo 2.
At Indianapolis—Chicago 5, Indianapolis 5; Chicago 3, Indianapolis 3 (7 innings, darkness).

International League.

At Toronto—Providence 9, Toronto 0; Toronto 3, Providence 2.
At Buffalo—Buffalo 14, Baltimore 1; Buffalo 12, Baltimore 0.
At Rochester—Rochester 7, Newark 5.
At Montreal—Jersey City 5, Montreal 0; Montreal 10, Jersey City 1.

At Providence—Providence 14, Newark 6
At Jersey City—Jersey City 5, Baltimore 3; Jersey City 8, Baltimore 4.

At Providence—Providence 4, Newark 0; Providence 9, Newark 2.
At Baltimore—Baltimore 7, Jersey City 6; Jersey City 2, Baltimore 1.
At Rochester—Rochester 4, Toronto 3; Toronto 8, Rochester 5.
At Buffalo—Montreal 5, Buffalo 4 (11 innings); Montreal 11, Buffalo 3.

New England League.

At Lawrence—Lawrence 3, Lynn 1; Lawrence 3, Lynn 2.
At Lowell—Lowell 6, Lewiston 0; Lewiston 8, Lowell 6.
At Worcester—Worcester 4, Haverhill 3; Haverhill 3, Worcester 2.
At Portland—Portland 10, Manchester 3.

At Lewiston—Portland 6, Lewiston 1.
At Portland—Portland 2, Lewiston 0.
At Lawrence—Lowell 4, Lawrence 2; Lowell 4, Lawrence 1.
At Lynn—Lynn 10, Haverhill 7; Lynn 8, Haverhill 3.
At Worcester—Worcester 6, Manchester 1; Manchester 3, Worcester 3.

Colonial League.

At Pawtucket—Pawtucket 9, Woonsocket 0 (forfeited); Woonsocket 5, Pawtucket 3.
At Brockton—Brockton 4, Taunton 3.
At Fall River—New Bedford 6, Fall River 1.

At Woonsocket—Woonsocket 6, Fall River 2.
At Pawtucket—Pawtucket 8, Woonsocket 7; Pawtucket 14, Woonsocket 5.
At New Bedford—New Bedford 4, Fall River 0; Fall River 3, New Bedford 0.
At Brockton—Taunton 2, Brockton 1.
At Taunton—Taunton 3, Brockton 2.

Morning Blouses.

One blouse is of white linen with twin buttons passing through buttonholes on cuff and fronts. A wide ribbon girdle holds the loose blouse trimly. The other is a sheer white organdie blouse, trimmed with handsome tucks and pleated frilling. A broad belt of ribbon is also worn.

ON THE CONSTELLATION.

Rear Admiral Fletcher Serves at Star Spangled Banner Celebration.

Rear Admiral Frank F. Fletcher was detailed by the Secretary of the Navy as his personal representative at the Star Spangled Banner celebration in Baltimore, Sunday and today, hoisting his flag on the Constellation. This morning he represented the Secretary of the Navy at a public reception on the Constellation. Admiral Fletcher selected as his aide for this duty Lieutenant Stephen Rowan, U. S. N., his former aide as commander of the naval forces in Mexican waters, and is also accompanied by Lieutenant Commander N. L. Jones, as naval aide to the President and aide to the Secretary of the Navy. After completing his duty at Baltimore Admiral Fletcher will prepare to relieve Admiral Badger as commander-in-chief of the Atlantic Fleet at Hampton Roads about September 17.

THREE UP ON ANANIAS.

[Grantland Rice, in Collier's.]

A group of golfers sat one day
Around the nineteenth hole,
Exchanging lies and alibis
Athwart the flowing bowl;
"Let's give a cup," said one of them,
A sparkle in his eye,
"For him among us who can tell
The most outrageous lie."

"Agreed," they cried, and one by one
They played 'er under par,
With yarns of putts and brassie shots
That ravished true and fair;
With stories of prodigious swipes,
Of holes they made in one,
Of niblick shots from yawning traps
As Vardon might have done.

And then they noticed, sitting by,
Apart from all the rest,
A stranger who had yet to join
The fabricating test;
"Get in the game," they said to him,
"Come on and shoot your bit"—
Whereat the stranger rose and spoke
As follows, or to wit:

"Although I've played some holes in one,
And other holes in two;
Although I've often beaten par,
I kindly beg of you
To let me off, for while I might
Show proof of well earned fame,
I never speak about my scores,
Or talk about my game."

They handed him the cup at once,
Their beaten banners furled;
Inscribing first below his name:
"The Champion of the World."

FANCIES.

The poet falls in love betimes,
And life becomes the sweeter.
His sweetheart then inspires his rhymes,
And so he runs to metre.
—[Philadelphia Record.

"Have you a good cook, Mrs. Jake?"
"The cook's good enough, but her cooking is awful."—[Baltimore American.

Speaking of the wonders of the deep, the most remarkable freaks hang around shoal water during the sea-bathing season.—[Washington Star.

"Confound it all, waiter, this steak is as tough as leather, and the knife hasn't any edge."
"Well, m'sieur, why not strop ze knife on ze steak?"—[New York World.

"Haven't found your dog yet, I hear?" asked Smith of his neighbor, Jones.
"No," answered Jones, ruefully.
"Well, have you advertised?" asked Smith.
"What's the use?" said Jones. "The dog can't read."—[New York World.

"Willie!" exclaimed the indignant mother, "come to me this instant!"
"What's the trouble?" asked the studious scientist.
"Our child has gotten grass stains all over his linen trousers, and his face is shockingly dirty."
"Do not chide him for carrying out one of the tendencies of nature. He is gradually acquiring color markings that will blend with the surrounding landscape and render him safe from pursuit."—[Washington Star.

"At 10 o'clock tomorrow morning I will be prepared to answer your proposal of marriage."
"Why the delay?"
"It gives me time to play fair with another suitor. If he doesn't come across when he hears of your offer, I'll take you."
"Under the circumstances I must withdraw my offer."
"Must you? Then under the circumstances I waive the other chance and take you."—[Cleveland Plain Dealer.

Carriers of the Daily News are forbidden to roll or twist papers and throw them upon premises; are not allowed to have other boys with them without permission, and have no papers to sell.

WIND-UP DAYS GOOD ONES.

[Continued from Tenth Page.]

a great improvement over the scene of the city's display on the night of the Fourth of July. The crowd was a big one, but because of opportunity to spread out there was no crowding and one needed to go the length of the beach to realize how many there were there. Even at that, the dance hall was filled and a dinner was being served in the dining hall.

The International Photo-Engravers' Union, which has been meeting in Providence, came here Sunday for a portion of the outing program and had a special dinner at the beach. The members were blue hat bands with white letters, "I. P. E. U. Outing," and were also provided with pennants. There were about 100 of them, including women, and they came from various parts of the country.

The Newport Central Labor Union, accompanied by guests, had a dinner at the beach in the evening. There were 90 to sit down and Chairman Arthur E. Holder of the legislative committee of the American Federation of Labor spoke on "The Social Significance of the Trade Union Movement." All the local unions had representatives present.

The season now closed has not been so great a success from a financial point of view as the past two summers. It has been one of those off years which all amusement resorts anticipate; both the weather and the times have been against record crowds and the plant has seemed more often than otherwise too extensive for the patronage. Happily, the Sundays on the whole have been fair, but the seemingly good-sized crowd then did not make up for the days following when the weather was so cold or disagreeable that no one cared to indulge in an outing there.

The comment of visitors from other places continues to be the same as in previous seasons. The Newport beach is the finest place they see in their tracks, and at no resort do they find such an excellent dining hall, where bakes, planked steaks, chickens and bluefish are served so agreeably to the taste and the eye.

WELL KNOWN IN NEWPORT.

Captains Knapp and Oliver to Serve on the Neutrality Board.

A neutrality board, established by the administration at Washington to consider all the important questions of neutrality arising from the European war, consists of two naval officers and one representative of the State Department. The naval officers selected for this difficult work are Captain Harry S. Knapp of the General board and Captain James H. Oliver of the bureau of intelligence. Both are experts in the practical application of international law precedents, both have served two tours of duty at the Naval War College, where they specialized in this subject, and both are well known in Newport. The State Department's representative is Dr. James Brown Scott of the Carnegie Endowment, who was solicitor for the State Department when Elihu Root was Secretary of State.

The neutrality board will recommend the course to be followed by the United States in all matters where a violation of neutrality might occur. Upon it will rest perhaps the heaviest responsibility of the trying situations which will confront the government in the European war.

MENU FOR WEDNESDAY.

Muffins for Breakfast—Moisten Scalloped Potatoes With White Stock.

Breakfast.
Baked Peaches.
Cereal with Cream.
Fried Eggs.
Muffins. Coffee.

Luncheon.
Scalloped Potatoes.
Stewed Prunes.
Iced Chocolate.

Dinner.
Cream of Cabbage Soup.
Chicken Fricasee with Dumplings.
Sweet Potatoes. Celery.
Nut Salad.
Grated Pineapple.
Coffee.

Muffins.

Cream quarter cupful butter with quarter cupful sugar, beat in yolks of two eggs, sift in three and a half cupfuls flour, three teaspoonfuls baking powder, and add one and a half cupfuls milk. Mix well and divide into buttered and floured gem pans. Bake in hot oven 30 minutes.

Scalloped Potatoes.

Put a layer of sliced cold boiled potatoes in bottom of buttered pudding dish, sprinkle with crumbs and bits of butter. Put in another layer of potatoes and more crumbs until dish is full, having the topmost layer buttered crumbs. Moisten all by pouring in carefully a cupful of seasoned white stock. Bake 20 minutes.

MILLINERY.

Closing out the remainder of our
HATS
At 1-3 to 1-2 of former prices.
M. E. TOBIN,
Millinery Parlors,
204 SPRING ST.
Phone 1245.

SPECIAL SALE OF UNTRIMMED HATS
At 45c.
G. H. KIRBY,
MILLINERY,
88 BROADWAY.

Mrs. H. E. Holmes.
Formerly of New York City,
(SUCCESSOR TO J. SCHLEITH),
HAIRDRESSING PARLORS.
Facial Massage and Hair Coloring a Specialty.
EXPERIENCED OPERATOR.
Phone 213 32 Washington Sq.

SCHOOL DAYS WILL SOON BE HERE.
Let Us Supply the Needs of the Little Folks for the Opening Day.

CHILDREN'S DRESSES, in ginghams, percales, etc. Many new and pretty patterns in sizes from 6 to 14, at
69c and 98c each

CHILDREN'S DRESSES, for the little folks, from 2 to 6, in a great variety of styles, in white and colored dresses, from
50c up

CHILDREN'S SWEATERS. Many novelties in this line are now being shown. Special numbers at
98c each

Fine quality Wool Sweaters in all colors at
$1.50 and up

CHILDREN'S HOSIERY. The kind that wears best. Strong heavy rib for boys and a finer grade for girls, all sizes,
12 1-2c and 25c pair

New Materials
For Children's Clothes.
Our Fall line of Ginghams, Percales, Galatea, etc., contains many novelties for children's school dresses, in plaids, roman stripes, checks, etc.,
12 1-2c per yard

Remnants of Ginghams, Percales, White Goods, etc., for dresses at
8c per yard

Wm. B. Sherman, Jr.,
145 Thames St.
Tel. 995.

GROCERIES AND PROVISIONS

SPECIAL THIS WEEK.
LORNA DOONE, the wonderful biscuit made by the N. B. Co. Better than ever. Try them.

MALTED MILK WAFERS, the latest production of the sunshine factory. Delicate, crisp, appetizing.

McVITIE, PRICE, imported biscuits. One pound boxes containing six popular varieties, nicely assorted.

—AT—
The Boston Grocery,
THE PURE FOOD STORE,
O. F. WILCOX, Prop'r.

SCALLOPS.
OYSTERS, 40c quart,
BLUEFISH, 12c lb,
NATIVE SMELTS,
EASTERN SALMON,
CHICKEN HALIBUT,
STRIPED BASS,
SPANISH MACKEREL,
LIVE and BOILED LOBSTERS.
BROADWAY CASH FISH MARKET,
C. A. EASTERBROOKS, PROP'R.
Blue - - - 12c lb
Swordfish - 20c lb
Oysters - 40c qt

JOHN Z. LAWTON,
102 Thames Street.

GROCERIES, MEATS, Vegetables and Fruit.
OUR COFFEE
Once tried is never denied.
JOHN H. BRIERLEY,
477 Thames St.

A Fool's Cap for the Hostess

Is only its punishment if she lacks the wisdom to order her ice cream for evening, afternoon or mid-day entertainments at Koschny's. Tried and tested by ice cream critics, Koschny's cream holds its ground against all competitors. All desirable flavors at desirable prices at
S. KOSCHNY'S,
Manufacturing Confectioner
232 Thames St.
Branch, 16 Broadway.

NEW INSURANCE EXCHANGE LAWS.
HAVE YOU RECEIVED YOUR SECOND NOTICE?
If so notify us and we will call on you immediately.
LINCOLN HAMMETT,
Birchhead Place. Tel. 241.

WATER.
Persons desirous of having water introduced into residences or places of business should make application at the office of the Newport Water Works, 5 and 7 Marlborough street. Office hours from 8 a. m. to 5 p. m.

GROCERIES AND PROVISIONS GROCERIES AND PROVISIONS

We Have a Little of the
OCCIDENT FLOUR
Left to Sell at
$7.50 per bbl.
The price must be higher soon.
13 lbs Fine Granulated Sugar for $1.
The Best Butter in the city for 37c lb.
—AT—
JAMES A. EDDY'S,
237 Thames Street.

The Postoffice Square Market.
"The Store That Satisfies."
WILD GRAPES
—AND—
SWEET POTATOES
W. C. Scott, Phone 543.

Acker, Merrall & Condit Company
EST. 1820
QUALITY TO PLEASE YOUR PALATE.
PRICES TO PLEASE YOUR PURSE.

TUNA FISH (Catalina Brand—A tempting fish delicacy.)	Large Tin	.24
OLIVE OIL	Large Bottle	.70
	Medium Bottle	.40
	Small Bottle	.23
CHEESE (Rising Sun—Finest French)	Lb.	.45
PEANUT BUTTER (Roquefort-Imported)	Small Jars	.09
SOUPS (Beechnut)	3 for	.25
TOMATOES (Franco-American—Readymaid—9 varieties)	Large Tin	.12

Noreca—Selected Quality.
2 WASHINGTON SQUARE. TELEPHONE 186.187.

M. A. McCormick,
General Contractor and Builder
137 Bellevue Ave.
Tel. 1138.
House 1681.

Ask your grocer for
Kenyon's Rhode Island Johnny Cake Meal,
15c and 25c yellow carton.
Ground and packed by
C. D. KENYON, & SON,
USQUEPAUGH, R. I.

NEWPORT PAPER & GROCERY CO.
WHOLESALE DISTRIBUTORS.
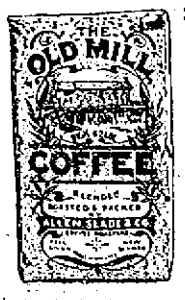

Be Good to Your family; SERVE THIS COFFEE, the coffee that can be enjoyed every time because It's Dependable. The yellow package at your grocers. (814)

SPECIAL BARGAINS.
We will give a 20 per cent discount from our already low prices, on the following articles:
Gas Stoves, Oil Stoves, Ovens, Porch Chairs, Reed Chairs and Rockers, Screen Doors, Window Screens, Sea Grass Porch Rugs, Crex and Deltox Grass Rugs in sizes 3x6 ft., 6x9, 8x10 and 9x12.
THE I. X. L. CO.,
124 and 126 BROADWAY.
Phone 1605.

Purify and Beautify Your Skin
Wherever fashion frolics—at seashore or mountain, you will find the popular, sure and safe eradicator of complexion blemishes to be
Glenn's Sulphur Soap
Protects from Sunburn and Windburn
Use it in bath, after a game of tennis or a dusty tramp. Its cooling, soothing, purifying effects are delightful and refreshing. Sold by Druggists.
Hill's Hair and Whisker Dye—Black or Brown, 50c.

THE NEWPORT JOURNAL
AND WEEKLY NEWS
Is Especially Adapted for Mailing.

NEWPORT DAILY NEWS.
Published every afternoon except Sundays and Holidays.
207 Thames Street, Newport, R. I.
By the T. T Pitman Corporation.

Profits Shared with Employes.

News $6.00 a year, 12 cents a week.
Journal and Weekly News, $2 a year.
.. Every Friday.

TELEPHONE CALLS.

Business Office, downstairs,	9908
or if that is busy	17
Editorial and Reportoral Rooms Upstairs	782
or if that is busy	783
Mr. Pitman's Residence 18 High St.	322

The Newport Journal contains the best matter in the Daily News each week and will be sent anywhere in the United States postage paid for two dollars a year in advance. Requests for change of address should give old address as well as new.

Yearly or Term Advertisers are limited to their immediate business, are guaranteed but five insertions in a week and are allowed fifty-two changes a year. Legal notices, auction sales, amusements, cards, wants and lost and found are not included in space contract.

Advertisers using both the daily and weekly papers gain the advantage of distinct classes of readers, no persons reading both the daily and weekly. The Journal goes among people who read no other local paper.

Newport Daily News

TUESDAY, SEPTEMBER 8, 1914.

THE NEWS IN PROVIDENCE.

The Daily News is on sale in Providence the evening of publication at Union Station.

Quaker News Co., 154 Exchange Place.

EXCLUSIVE ASSOCIATED PRESS SERVICE FOR NEWPORT.

HAMLET, MINUS THE PRINCE OF DENMARK.

In his statement before a Congressional committee Secretary McAdoo declared that the right of the United States government to buy German steamers could not be disputed, but when his attention was directed to the objections of England and France to the use of these vessels in trading with their enemy he declined to discuss the diplomatic phase of the matter. Pray, what other phase is there before us just at this moment? Of course we may consider the advisability of the government's going into the shipping business, but that would be a subject for discussion at any time when this extraordinary and unprecedented proposition might come up. Just now the only important question is the one about which McAdoo declines to say anything.

The Declaration of London, to which we are a party, provides specifically that the transfer of the ships of a belligerent to a neutral nation after war begins shall not be valid to confer neutrality on the vessels unless it can be proved that the transfer was not effected in order to relieve the ships of the dangers incident to their character as belligerents These German ships, which the German press of this country is eager to have our government buy, are tied up in our ports because they dare not go to sea under their own flag. If sold to Americans, whether the government or private capitalists, does any one imagine that it could be made to appear that they were not sold in order to escape the liability to capture?

Of course the government can buy any property for which it is willing to pay; we do not need the advice of the Secretary of the Treasury as to that. Yet, with sailings to Europe north, west and south, except Germany, almost normal; with grain going out in millions of bushels weekly, and with a dozen lines now running steamers to South America, what possible ground can there be for the government of the United States to become a ship owner and carry freight? Are any of our exporters to any quarter of the globe seriously inconvenienced by lack of transportation? The Democrats denounce the subsidy policy, which is mainly Republican, and substitute for it the infinitely less defensible scheme of government ownership.

THE SECOND TERM.

From the time Woodrow Wilson accepted the Democratic nomination without any allusion to the plank of the Baltimore platform which pledged the party to rotation in the Presidency, there has never been the least doubt that he intended to stay in the White House eight years if he could, and possibly longer. Roosevelt's vote two years ago shows that there is less aversion in the public mind to a third term than had been supposed, and if Wilson can secure a second term nobody knows that he will not try for a third.

Civilian as he is, Wilson comes nearer to being an American Caesar than any other man in the list. Grant did not try to control the action of Congress; the complaint of his opponents was not that he tried to dragoon Congress, but that he was altogether too much under the influence of some men in that body. Roosevelt is assuredly aggressive enough, and yet he did not dictate to Congress as Wilson does. The Democrats seem incapable of opposing him. His demand for additional revenue is foolish because premature. His demand for a government fleet of merchant steamers is a preposterous folly and probably a grave danger. He drove Huerta out of Mexico, but is as far as ever from securing a peaceful and constitutional government in Mexico. The attitude of the administration toward the large business enterprises of the country is not the cause of the dullness for the past 10 or 11 months, but it has contributed greatly toward it.

No Democrat will have a chance against the President, and there are few Republicans who loom up conspicuously enough to make their defeat of Wilson at all probable. The most terrible blunder he could make, involving us in the general war, would absolutely insure his re-election, because he would be a war President, and war Presidents must be re-elected. Short of that Wilson could not be defeated unless the Republican and Progressive parties should reunite and some very popular man were nominated. Roosevelt is a very popular man, but also a very unpopular man. He would draw and he would antagonize. No one else shows much ability to stir the feelings of the people.

POSTAL SAVINGS BANK DEPOSITORS.

New York now holds first place among the cities of the country in point of the amount of postal savings deposits. Toward the close of last year it had nearly 34,000 depositors, with a total of more than $3,000,000. This is good evidence of the fact, apparent all over the country, that the people appreciate the facilities afforded for saving through the medium of the postal savings banks. It is an evidence, too, of the thrift of a good part of the residents of that city. The number of depositors of course is not very large in comparison with the population, but it is sufficient to show that thrift is practiced by many of those who are not blessed with much money. The aggregate amount of the savings, too, is worthy of attention, for $3,000,000 is a large sum to be saved in this way by the class of people who are the principal depositors.

There is special significance also in the fact that more than 61 per cent of the depositors are of foreign birth and that they hold over 80 per cent of the total. It is evident from these figures that it is the foreigners who realize most the opportunities afforded for the safe investment of small amounts with the government. Probably this condition is due partly at least to the fact that they are accustomed to facilities of this sort as the government acts as a depository for savings to a greater extent in other countries than here, and these foreign-born persons simply continue what has been a custom with them at home. Another reason is that these foreigners have better habits of thrift and frugality than those born in this country and save more out of the same amount of earnings. It is rather a reflection, in some aspects of the situation, upon the people native to this country that they should be surpassed in thrift by those who come from abroad, and a matter of regret that they should not avail themselves more fully of the facilities offered by the postal savings banks to lay up some money in a safe place for the time of need likely to come to all.

FACTORY INSPECTION IN JAPAN.

Japan intends to have a new era of factory inspection, already having in training 30,000 men for such duty, and will inaugurate the system next year. This is a wholesale provision for what is badly needed in that country, and indeed in practically every country, on a larger and more systematic scale than it exists at present. Factory inspection in too many places has been neglected or allowed to be little more than a farce, and Japan is doing an important work in making a movement on so large a scale for the improvement of conditions in factories.

The result should be, and undoubtedly will be, better factories and better laborers. The buildings in which work of this kind is done will be improved, the conditions under which the labor is performed will be changed for the better, and the hours will be regulated. Thus in many important particulars the lot of factory workers will be improved and at the same time the owners will gain, since better conditions will make better workers, and better workers will mean larger profits.

OCCUPATION FOR PRISONERS.

In Portland, Ore., women confined in the city jail are given something to occupy their attention and their hands, being provided with sewing machines and put at work making blankets for use in the institution. That is a humane act, since prisoners need some occupation to fill up their time and keep them from brooding over their condition. At the same time they are being used in such a way as to decrease the expense of the maintenance of the jail and are in part, if not wholly, paying their way.

It is a kindness to provide work for all prisoners, whether confined for short or long terms. This is done now of course practically everywhere where convicts are incarcerated for comparatively long periods, but it has not been common to use in this way persons in city jails, but it would be well if it should be adopted in other institutions of the kind. The women will undoubtedly be healthier and more cheerful and their terms of imprisonment will seem to pass more rapidly.

New York's campaign for the primary nominations for state officers and United States Senators began today, three of the Republican candidates and one Democrat starting at once to make speaking tours. The state-wide primary plan means a double campaign for the people, one for the nomination of candidates and another, a few weeks later, for the election itself. It is not only trying on the candidates, but also expensive.

Newport certainly was a magnetic spot for this section of the country on Labor day. The Horse Show, the naval carnival, the features at the beach and the natural attractions of the city all drew heavily to every available traveled route, taxing the transportation companies sorely. Crowded cars were bound in from Fall River as late as 4 o'clock. There is still only one Newport.

The manufacturers of Pittsburgh who have raised $1,000,000 to conduct a systematic campaign to obtain South American trade, have to offer steel cars, locomotives, motors, dynamos and all kind of electrical appliances, structural steel and manufactures of various kinds "made in Pittsburgh."

Baltimore, with the assistance of Washington officials, representatives of the navy and many prominent citizens from other parts of the country, is celebrating in remembrance of Francis Scott Key's writing of the "Star Spangled Banner." We may all join in the song if not in the observance.

Probably not one in the crowd of 75,000 persons who saw the base ball games between the Boston and New York National League teams in Boston Monday thought of the war in Europe. The struggle between two clubs for the lead is the only war they cared about.

One of the earliest results of the European war is the better treatment of the Jews in Russia. For the first time they are now given commissions in the army and accorded civil rights which have hitherto been denied them.

One million men are said to be engaged in the great battle being waged about Paris, and the line is 120 miles long. Surely this must be the greatest battle in history.

With Labor day passed, the season will rapidly decline. Already the excursion season is practically over.

Today's weather seems to confirm the belief that summer is over. It was different Monday.

A GREAT RESPONSIBILITY.

America's Peace Policy Must Be a Positive, Not Negative, One.

[The Living Church.]

A tremendous responsibility rests upon the American people now. On the one hand it will not be easy to preserve our neutrality and peace. The common idea that we cannot be dragged into this quarrel of Europe is only the unreasoning optimism of the American people. When all Europe was at war a century ago America was much more remote than she is now, but she was drawn into it and her capital was invaded and burned by an enemy. The British position at that time, to which our school-book histories hardy allude, was that in a world-war there was no place for a neutral nation; that Napoleon was a world-menace and that no nation could hold aloof from the duty of restraining him.

It is by no means impossible that some one of the warring nations should take the same position today, and it would be criminal folly for our nation not to have the eventuality in mind. It is said that it takes two to make a quarrel, but certainly it takes only one to make a declaration of war A policy of easy-going drift by our government will be much more likely to land us in war than to preserve our peace. The American people must realize that they are in grave danger. Our peace policy must be a positive, and not a negative one.

But if, as we shall all earnestly hope and pray, we are able to escape the dangers of war, we shall have new problems when the war is over—indeed, we have them now. Business is paralyzed. The cost of living has advanced. Anxiety and uncertainty have settled down upon us. In a lesser degree we must suffer with those who suffer—and we ought to; only so will we realize how truly we are all, throughout the world, knit together into one body, so that if one member suffer all the members suffer with it. Three-fourths of the civilized world cannot be engaged in the task of destroying the world's capital, killing off its population and undermining its civilization, and yet the remaining one-fourth prosper through it.

After the war is over our problems will be multiplied. It will be a new world—a world conceived in despair and born in sin and misery. Balances of power will have been shifted. Nations may have died and other nations been born. The tax-ridden peoples of Europe will flock to our shores far beyond any previous immigration that we have had. A thoughtful writer in this issue points out that Germany and Austria were bound, sooner or later, to make war, simply because of the pressure of their expanding populations, with no colonies to relieve them. Yes; but though there is no scope for the expansion of German and Austrian imperialism beyond the seas, there is plenty of room for emigrating Germans and Austrians—the people. These are among the best of the constituent parts that make up the American people. America invites them, and they quickly become a part of ourselves It is not the people of these lands that can find no room; it is the imperial governments, and, probably, the imperial governments must be overthrown as a result of the war. The people must probably be coming into their own; earnestly do we hope so. It will rest with the American people to give them moral guidance when the time comes. The war is upon us now. And afterward? The interrogation point is as far as we can go. No, not quite God still lives. He reigns supreme. The destinies of the nations are in His hands. He slumbers not, nor sleeps. He will be reckoned with at the last.

FOR SALE,
A Handsome FARM on the Shore.
Suitable for a Country Place. Moderate Price. Apply to
RICHARD C. DERBY,
136 Bellevue Avenue.

THE NEWPORT JOURNAL
AND WEEKLY NEWS.
Is Especially Adapted for Mailing.

THE VACATION SCHOOL.

Maximum Number of Children Taken by the Teacher Derive Benefit.

In Counteracting Physical Handicaps Start Is Made in Preventing Waste of Useful Lives.

[Civic League Bulletin.]

In the general work of the Charity Organization Society, it has been forced upon the visitors that there is much waste of useful life in allowing children, retarded in their school work, to drop behind their mates and finally to assume the responsibilities of adult life handicapped. In many cities vacation schools have done a great deal for such retarded pupils.

Impressed with the possibilities in such a school, the board of reference of the Charity Organization Society assumed the responsibility of an eight weeks' course in Newport, which commenced July 6, in the belief that the School Committee will take up the work another year if its advantages are well demonstrated. Through the courtesy of the School Committee rooms and equipment in Coddington School were given for the vacation school. A teacher was engaged who has had special training for this work in the best training school in this country (Vineland, N. J.), and who came well recommended from Boston and Providence, where she has had experience in teaching in the same line of work

Through permission from the superintendent of schools, blanks were sent to the second, third and fourth grades of the public schools asking the teachers to co-operate with the committee by filling out the blanks with the names of children who had fallen below grade for one, two or three years and giving something of the pupil's standing in school work. About 50 blanks were filled out and returned to the committee. When we consider that for this number only three grades were selected, and several teachers of these grades were too busy to fill out the blanks, and also when we consider that all children that were known to be unteachable or feeble-minded were not on this list, nor any whose parents were known to be able to provide special tutors, the number of retarded children was large.

Out of the 50 names submitted it devolved upon the committee in charge of the school to select 18, the maximum number which the teacher would take (15 is the usual number in schools for retarded children). Later two of these left school to go to work, so that two more from the 50 were selected. The children eliminated were those whose backwardness was shown by their record to be from known causes, such as foreigners struggling with our English language, defective eyesight which had already been brought to the attention of the parents, or long absence from school because of sickness. Those selected were those for whose backwardness in school no cause had as yet been assigned.

Under the direction of the teacher, Miss Stillman, and by the splendid co-operation of two of our physicians who are also members of the committee, a thorough physical and mental test of every child was given. As a result of the physical test it was found that eight were more or less deaf, five had eye defects, six were troubled with adenoids, four had enlarged glands and four enlarged tonsils, one had oscillating eyeballs, and one was a chronic masturbator. Many had poor teeth and only three ever brushed their teeth. One had infected gums. Some were undersized and many were poorly nourished. The usual breakfast was coffee and bread, or tea and bread.

To counteract these physical handicaps, school lunches of milk and crackers are provided. Much of the school work is given out of doors. Manual training and physical exercises are given. Plans are being made to operate when necessary to provide extended treatment when necessary, and to provide glasses when necessary One of the doctors demonstrated the clean-teeth process by taking each child separately in a private room and cleaning one of his teeth with pumice stone and an orange wood stick, which were given him to take home to finish the good work. The comparison of the clean tooth with his other teeth was so great that now all the children brush their teeth and the whole expression of the face is changed when they smile.

All the children have been given the Binet test, with interesting results which are not yet completed. Academic work is carried on with the children in small groups or individually. Two college students are giving their time to assist Miss Stillman in this work.

JOSEPH W. ALBRO,
Electrical Contractor,
24 Gould Street. Phone 242

PROPOSALS will be received at the Bureau of Supplies and Accounts, Navy Department, Washington, D. C., until 10 o'clock a. m., September 16, 1914, and publicly opened immediately thereafter, to furnish a quantity of steel shells and cork buoys at the torpedo station, Newport, R. I. Applications for proposals should refer to Schedules 7188 and 7205, respectively. Blank proposals will be furnished upon application to the navy pay office, Newport, R. I., or to the Bureau. SAMUEL M'GOWAN, Paymaster General, U. S. N. 8-26-14.

TREASURY DEPARTMENT, Supervising Architect's Office, Washington, D. C., August 28, 1914.—Sealed proposals will be opened in this office at 2 p. m., October 7, 1914, for the construction complete (including mechanical equipment, interior lighting fixtures, and approaches) of the United States postoffice at Narragansett Pier, R. I. Two-story and basement building; ground area, 4,639 square feet; partial fireproof construction. Drawings and specifications may be obtained from the custodian of site at Narragansett Pier, R. I., or at this office, in the discretion of the Supervising Architect, O. Wenderoth, Supervising Architect.

HERE NOW!
WE REBUILD, REPAIR AND CLEAN OUT CHIMNEYS
Using the best cement mortar. Send all messages to Curtis Stable and we will call at once. In staging a chimney we use no nails on roof. Prices Reasonable.
F. H. LEE CO.

Heating Apparatus.
ELECTRIC and GAS FITTING.
Philip F. Conroy,
181 Thames Street.
Gas Lt. Co's Building.

MIDDLETOWN.

Services in the Churches—Teachers for the New School Year.

[Regular correspondence of the News.]

Rev. Robert Bachman, Jr., of Grace Church, New York, was the preacher at St. Columba, the Berkeley Memorial Chapel, Sunday morning. He conducted also the celebration of Holy Communion, assisted by Rev. John B. Diman, in the absence of the rector. Rev. Latta Griswold, who is out of town. There was a large congregation.

At the Methodist Episcopal Church the pastor, Rev. E. E. Wells, continued his Sunday evening talks on "Happiness"—"Happiness and Books"—which extended through August.

Miss Emily Blake and Miss Flora Tourtellotte of Providence, the two new teachers this year, arrived Monday at Mrs. Daniel A. Hazard's, Valley road, and Mrs. Harry Hazard's, Green End avenue. They will have respectively the Witherbee and Peabody schools. Miss Carrie W. Sturtevent of New Bedford returns to the Paradise school, Miss Marguerite Ritchie of Middletown to the Paradise Annex, Miss Etta M. Sherman of Portsmouth to the Wyatt, Miss Daisy Stenhouse of Newport to the Oliphant grammar, and Miss Vivian Lewin of Fall River to the Oliphant primary.

Miss Jessie S. Farnum returned to Egg Harbor, N. J., Sunday, to resume her duties as a teacher at the high school. She was accompanied as far as New York by Mr. and Mrs. E. Raymond Peckham, who returned to Elmhurst, Long Island, after a two weeks' vacation spent among relatives here and at Attleboro Falls, Mass.

Mr. and Mrs. Richard Chace and their three sons were in town Monday, visiting friends preparatory to their departure for Connecticut, where they have purchased a farm and expect to reside. Mrs. Chace is the eldest daughter of the late Herman F. Peckham, formerly of Sachuest neck.

Mr. James H. Barker of Paradise avenue is constructing a large stone garage at the Ward farm.

Miss Esther Gifford, who has been spending the past month at the Methodist parsonage, has returned to her home on Greene's lane.

Messrs. Philip and George Barker and their families of Providence, and Mr. and Mrs. Crawford P. Hart of Wickford spent Labor day here with relatives.

Portuguese from Fall River had a large outing here Sunday, coming in a huge motor van. Dinner was eaten out of doors at a Portuguese farm on Wapping road and the gathering was joined at the beach by a large number from the island.

A LONG EDUCATIONAL STEP.

Mothers Might Start Movement to Popularize Old Songs for Children.

[Mary B. Ehrmann, in Mother's Magazine.]

If the mothers of a community can start a movement to popularize the old songs, putting them into the home, the schools, the social hours, and giving them a place above that of the cheap popular song, it will be a long educational step. They have, all of them, an appealing note that will make them quickly interesting to children. It isn't the fault of our boys and girls that dangerous sentimentality is the burden of their singing. They demand the lyric, the emotional, in their adolescent development and, not recognizing this fact, we have left them alone to satisfy this need as best they could.

The musical taste of the average child is good. He prefers "Molly Bawn" to "Annie Rooney." Because he has never been introduced to "Molly Bawn" and has picked out on the home piano the waltz rhythm of "Annie Rooney" his music taste is perverted and he spends his pocket money on the songs of the day.

Put a volume of fine old ballads on the piano, and begin your child's education, not only in song, but in romance.

H. L. MARSH & CO.,
GRAIN, HAY and FEED

CHOCOLATES,
BON BONS,
PLAIN and FANCY CAKES,
ICE CREAM and ICES,
SALTED NUTS,
BIRTHDAY CAKES,
FAVORS,
LACE DOILIES,
BOTTLED CREAM.
H. D. FRASCH,
170 THAMES ST.
Telephone 987.

IDA G. ST. CLAIR,
Public Stenographer and Typist.
Corner Bridge and Washington St.
OLIVER TYPEWRITER AGENCY.
Telephone 2189-597.

Thomas J. Gibson,
Formerly Senior Member of Gibson Bros.
FLORIST.
Choice flowers cut fresh every morning.
Roses, Lily of the Valley and Orchids.
36 Washington Sq. Tel. 2781 or 1770.

FOR RENT IN JAMESTOWN.
Now is the time to secure the best houses for the season of 1915, I have them ranging in price from $300 to $1,500.
A. C. KNOWLES, Jamestown, R. I.

THE WEATHER.

BOSTON, Sept. 8.—Forecast for Boston and vicinity—Fair and continued cool tonight and Wednesday; fresh northwest winds.

WASHINGTON, Sept. 8.—Forecast for southern New England—Fair tonight and Wednesday; continued cool; fresh northwest winds.

WASHINGTON, Sept. 8.—Forecast for northern New England—Fair tonight and Wednesday; light frost tonight in interior; fresh northwest winds.

WEATHER CONDITIONS.

During the past 24 hours there have been scattered showers from the northern Rocky mountains eastward through the central valleys, lower Lake region, St. Lawrence valley and northern New England. Much cloudy weather prevailed this morning except in the Southern states, where it is generally clear. The barometric pressure is high in north central districts and low in the Maritime provinces. Temperatures are rather low in the northern half of the country. In New York city at 8 a. m. it was 54, Boston 53, Washington 60, Jacksonville 78, New Orleans 80, St. Louis 62, Chicago 53, St. Paul 46, Des Moines 54, Kansas City 70, Denver 52, Salt Lake City 68, San Francisco 56 and Portland, Oregon, 52.

LOCAL CONDITIONS.

	8 h	12 h	2 h
Temperature	58	62	66
Barometer	29.95	—	—
Wind	N W	N W	N W
Weather	Cloudy	Clear	Cloudy

MINIATURE CALENDAR.

Tuesday, September 8.
Sun rises 5:16 sets 6:09
Moon rises 7:25
Length of day 12:53, decrease 2:26
High water 9:48 a. m.; 10:09 p. m.

Wednesday, September 9.
Sun rises 5:17 sets 6:07
Moon rises 8:00
Length of day 12:50, decrease 2:29
High water 10:26 a. m.; 10:44 p. m.

Thursday, September 10.
Sun rises 5:18 sets 6:06
Moon rises 8:30
Length of day 12:48, decrease 2:31
High water 11:08 a. m.; 11:22 p. m.

Moon's Phases.
Full Moon September 4, 9:01 a. m.
Last Quarter September 12, 12:48 p. m.
New Moon September 19, 4:33 p. m.
First Quarter September 26, 7:02 a. m.

NEW TODAY.

[Only first insertions listed here.]

	Page.
Doan's Pills	8
Lost—Bar Pin	9
Sealed Proposals	4
Lost—Eye Glasses	9
For Rent—Cottage	9
Walsh Bros.—Free	5
Lost—Fountain Pen	9
For Sale—Loose Hay	9
Boston Store—Notice	5
Wanted—Chores to do	9
Wanted—Kitchen Maid	9
Wanted—House Painting	9
For Sale—Chicken House	9
W. C. Scott—Wild Grapes	3
Acker, Merrill & Condit	3
Wanted—Furnished Rooms	9
Boston Store—Blanket Sale	2
Auction Sale of Horses, etc.	10
To Rent—Furnished Rooms	9
Wanted—Horses for Pasture	9
Lost—Irish Terrier Females	9
Opera House—Mary Pickford	5
Wanted—Work by Young Girl	9
W. A. Maher—Bicycle Lamps	2
Weenat Shassitt Tribe—Notice	10
A. C. Titus—Mosquito Canopies	1
F. L. Powell Pharmacy—Notice	8
Short Hand and Typewriting	9
Barney's Music Store—Storage	5
W. B. Sherman, Jr.—School Days	3
James A. Eddy—Occident Flour	3
W. B. Scott & Co.—Economy Jars	6
Rooney—Wednesday and Thursday	5
Boston Grocery—Special This Week	3
Plummer's Music Store—Grafonola	7
To Let—Furn. Cottage in Jamestown	9

..TO INSURE INSERTION ON THE DAY DESIRED, CHANGES OF ADVERTISEMENTS SHOULD BE SENT IN THE NIGHT BEFORE. ADVERTISERS ON YEARLY CONTRACTS ARE ALLOWED TO CHANGE MATTER ONCE A WEEK WITHOUT CHARGE.

FOR SALE
On the southerly side of Wellington Avenue, close to King Park, a desirable tract of land, advantageously situated, and suitable for residential purposes; will be sold as a whole or in lots to suit purchasers.
HERBERT L. DYER,
162 BELLEVUE AVENUE
Or 64 BROADWAY.

FIRE INSURANCE.
Liverpool & London & Globe Ins. Co.,
Continental (fire) Insurance Co.
Home Insurance Co., N. Y.
Phoenix Inx. Co., Conn.
National Ins. Co., Conn.
North British & Mercantile Ins. Co.
We represent and recommend the foregoing Companies. Reliable indemnity prompt adjustment of losses.
HENRY BULL COMPANY
Gas Building, 183 Thames Street.

Lumber and Mill Work.
We sell Lumber of all kinds, including Shingles. We do Mill Work in all its branches. We sell Hardware, Paints ready mixed, Oil, Glass, Varnish, Putty, Naphtha, Floor Wax, Stains, Fancy Glass, Burlap, Ceiling Canvas, Shellac, Artists' Materials, Rubbigh Burners, Wall and Floor Tiles, Carey's Asphalt Roofing.
We sell 4 barrels Dry Pine Kindling for $1; also Dry Pine Wood by the cord cut or in 4 foot lengths.
Our Materials are good, our prices right.
69-75 MILL STREET.

John Gillies,
SLATE, TILE AND GRAVEL ROOFER
The slate that has been tested for time. Estimates furnished on old or new roofs. All work guaranteed.
Office and Yard 352 Spring Street.
Opposite Howard Street.
(Formerly 19 Webster Street).
Telephone Connection.

For Sale in Jamestown,
An eight-room cottage with bathroom, furnace and hardwood floors. Price $1,800, part cash.
AMOS L. PECKHAM,
Agent.

AN ALL YEAR ROUND RESIDENCE FOR RENT,
FULLY FURNISHED.
This is practically a new house, on one of the best avenues in Newport. Hot water heating, concrete cellar, Electric light, open fires, laundry, 4 complete bath rooms, lavatory, 5 family bed rooms, 4 maids' rooms, large dining room, parlor and library, etc., etc. Large open lawn, trees, and ocean view. Would like to rent for 2 or 3 years. Rent $2,500 yearly. A thoroughly comfortable all the year round residence. Act quickly.
A. O'D. TAYLOR,
REAL ESTATE AGENT,
122 Bellevue Avenue.

BORN.

KAULL—2d inst., a son to Mr. and Mrs. Archie L. Kaull of Green End avenue, Middletown.

WHITE—In Manstique, Michigan, Sept. 1, a daughter to Mr. and Mrs. Leo C. White, nee Miss Lyla W. Mustard of this city.

DIED.

BUCKLEY—In this city, 7th inst., at her residence, 30 Mann avenue, Catherine, widow of John M. Buckley.
Funeral Wednesday, Sept. 9, at 8:30 to St. Joseph's Church at 9, where a mass of requiem will be offered for the repose of her soul. Relatives and friends are invited.

BARKER—In this city, 7th inst., Lydia E., daughter of Alvin A. and the late Augusta N. Barker, in her 28th year.

REYNOLDS—In Providence, 7th inst., Catherine A., wife of Owen Reynolds.

HUGGINS—In Providence, 6th inst., Elizabeth S. Huggins, in her 73d year.

SLADE—In Providence, 7th inst., William Lloyd Slade, in his 57th year.

BROWN—In Warren, 6th inst., Frederick H. Brown, in his 74th year.

COLLINSON—In Pawtucket, 6th inst., Jane, wife of William H. Collinson, in her 61st year.

FISKE—In Anthony, 7th inst., John Fiske, in his 78th year.

STEERE—In Harmony, 7th inst., Clarke Mowry Steere, in his 65th year.

SAMUEL W. MARSH,
101 Thames Street.
Undertaker and Licensed Embalmer.
Night calls answered from residence, 28 Cranston Ave. Office Tel. 923. Res. 1059.

Imitation Shell SUN GLASSES, $1.25.
Extra fine quality
Prism Binoculars $20.00.
WM. J. CARR,
Registered Optometrist.
169 Thames St. Phone 9845.

R. W. CURRY,
At 41 Chapel St.,
Builds Houses, Stables, Garages, Fences, makes alterations, repairs, and manufactures all kinds of wood finish.
He tries earnestly to do good work and generally succeeds.

HAVE YOU AN
88 NOTE Player Piano?
Have just received
600 ROLLS
Of the latest selections including the latest Hand Played Dance Rolls.
Rolls will be sold at SPECIAL PRICES, with privilege of LIBRARY EXCHANGE. Catalogues of rolls mailed on request. BARGAINS in PLAYER and UPRIGHT PIANOS that have been rented.
W. J. FITTON,
109 TOURO STREET.
2-4 P. M. open. 7-8:30 P. M.

Franklin and Indian Red Ash COALS.
Both stove and chestnut sizes. Try them and be convinced of their superiority.
PINNIGER & MANCHESTER CO.,
341 THAMES STREET.
Telephone 144.

THE HIGHEST PRICES PAID
For old metal, copper, brass, lead, zinc and iron. Old automobiles and rubber
M. T. LEARY 51 Kingston Ave. Phone
Telephone 988. 80 Broadway.

NewspaperArchive.com

NEWPORT DAILY NEWS.
Published every afternoon except Sundays and Holidays.
207 Thames Street, Newport, R. I.
By the T. T Pitman Corporation.

Profits Shared with Employes.

News $5.00 a year, 12 cents a week.
Journal and Weekly News, $2 a year.
Every Friday.

TELEPHONE CALLS.
Business Office, downstairs, 9908
or if that is busy 17
Editorial and Reportorial Rooms Upstairs 782
or if that is busy 783
Mr. Pitman's Residence 18 High St. 322

The Newport Journal contains the best matter in the Daily News each week and will be sent anywhere in the United States postage paid for two dollars a year in advance. Requests for change of address should give old address as well as new.

Yearly or Term Advertisers are limited to their immediate business, are guaranteed but five insertions in a week and are allowed fifty-two changes a year. Legal notices, auction sales, amusements, cards, wants and lost and found are not included in space contract.

Advertisers using both the daily and weekly papers gain the advantage of distinct classes of readers, no persons reading both the daily and weekly. The Journal goes among people who read no other local paper.

NewportDailyNews

TUESDAY, SEPTEMBER 8, 1914.

THE NEWS IN PROVIDENCE.

The Daily News is on sale in Providence the evening of publication at Union Station.

Quaker News Co., 154 Exchange Place.

EXCLUSIVE ASSOCIATED PRESS SERVICE FOR NEWPORT.

HAMLET, MINUS THE PRINCE OF DENMARK.

In his statement before a Congressional committee Secretary McAdoo declared that the right of the United States government to buy German steamers could not be disputed, but when his attention was directed to the objections of England and France to the use of these vessels in trading with their enemy he declined to discuss the diplomatic phase of the matter. Pray, what other phase is there before us just at this moment? Of course we may consider the advisability of the government's going into the shipping business, but that would be a subject for discussion at any time when this extraordinary and unprecedented proposition might come up. Just now the only important question is the one about which McAdoo declines to say anything.

The Declaration of London, to which we are a party, provides specifically that the transfer of the ships of a belligerent to a neutral nation after war begins shall not be valid to confer neutrality on the vessels unless it can be proved that the transfer was not effected in order to relieve the ships of the dangers incident to their character as belligerents These German ships, which the German press of this country is eager to have our government buy, are tied up in our ports because they dare not go to sea under their own flag. If sold to Americans, whether the government or private capitalists, does any one imagine that it could be made to appear that they were not sold in order to escape the liability to capture?

Of course the government can buy any property for which it is willing to pay; we do not need the advice of the Secretary of the Treasury as to that. Yet, with sailings to Europe, north, west and south, except Germany, almost normal; with grain going out in millions of bushels weekly, and with a dozen lines now running steamers to South America, what possible ground can there be for the government of the United States to become a ship owner and carry freight? Are any of our exporters to any quarter of the globe seriously inconvenienced by lack of transportation? The Democrats denounce the subsidy policy, which is mainly Republican, and substitute for it the infinitely less defensible scheme of government ownership.

THE SECOND TERM.

From the time Woodrow Wilson accepted the Democratic nomination without any allusion to the plank of the Baltimore platform which pledged the party to rotation in the Presidency, there has never been the least doubt that he intended to stay in the White House eight years if he could, and possibly longer. Roosevelt's vote two years ago shows that there is less aversion in the public mind to a third term than had been supposed, and if Wilson can secure a second term nobody knows that he will not try for a third.

Civilian as he is, Wilson comes nearer to being an American Caesar than any other man in the list. Grant did not try to control the action of Congress; the complaint of his opponents was not that he tried to dragoon Congress but that he was altogether too much under the influence of some men in that body. Roosevelt is assuredly aggressive enough, and yet he did not dictate to Congress as Wilson does. The Democrats seem incapable of opposing him. His demand for additional revenue is foolish because premature. His demand for a government fleet of merchant steamers is a preposterous folly and probably a grave danger. He drove Huerta out of Mexico, but is as far as ever from securing a peaceful and constitutional government in Mexico. The attitude of the administration toward the large business enterprises of the country is not the cause of the dullness for the past 10 or 11 months, but it has contributed greatly toward it.

No Democrat will have a chance against the President, and there are few Republicans who loom up conspicuously enough to make their defeat of Wilson at all probable. The most terrible blunder he could make, involving us in the general war, would absolutely insure his re-election, because he would be a war President, and war Presidents must be re-elected. Short of that Wilson could not be defeated unless the Republican and Progressive parties should re-unite and some very popular man were nominated. Roosevelt is a very popular man, but also a very unpopular man. He would draw and he would antagonize. No one else shows much ability to stir the feelings of the people.

POSTAL SAVINGS BANK DEPOSITORS.

New York now holds first place among the cities of the country in point of the amount of postal savings deposits. Toward the close of last year it had nearly 34,000 depositors, with a total of more than $3,000,000. This is good evidence of the fact, apparent all over the country, that the people appreciate the facilities afforded for saving through the medium of the postal savings banks. It is an evidence, too, of the thrift of a good part of the residents of that city. The number of depositors of course is not very large in comparison with the population, but it is sufficient to show that thrift is practiced by many of those who are not blessed with much money. The aggregate amount of the savings, too, is worthy of attention, for $3,000,000 is a large sum to be saved in this way by the class of people who are the principal depositors.

There is special significance also in the fact that more than 61 per cent of the depositors are of foreign birth and that they hold over 80 per cent of the total. It is evident from these figures that it is the foreigners who realize most the opportunities afforded for the safe investment of small amounts with the government. Probably this condition is due partly at least to the fact that they are accustomed to facilities of this sort, as the government acts as a depository for savings to a greater extent in other countries than here, and these foreign-born persons simply continue what has been a custom with them at home. Another reason is that these foreigners have better habits of thrift and frugality than those born in this country and save more out of the same amount of earnings. It is rather a reflection, in some aspects of the situation, upon the people native to this country that they should be surpassed in thrift by those who come from abroad, and a matter of regret that they should not avail themselves more fully of the facilities offered by the postal savings banks to lay up some money in a safe place for the time of need likely to come to all.

FACTORY INSPECTION IN JAPAN.

Japan intends to have a new era of factory inspection, already having in training 30,000 men for such duty, and will inaugurate the system next year. This is a wholesale provision for what is badly needed in that country, and indeed in practically every country, on a larger and more systematic scale than it exists at present. Factory inspection in too many places has been neglected or allowed to be little more than a farce, and Japan is doing an important work in making a movement on so large a scale for the improvement of conditions in factories.

The result should be, and undoubtedly will be, better factories and better laborers. The buildings in which work of this kind is done will be improved, the conditions under which the labor is performed will be changed for the better, and the hours will be regulated. Thus in many important particulars the lot of factory workers will be improved and at the same time the owners will gain, since better conditions will make better workers, and better workers will mean larger profits.

OCCUPATION FOR PRISONERS.

In Portland, Ore., women confined in the city jail are given something to occupy their attention and their hands, being provided with sewing machines and put at work making blankets for use in the institution. That is a humane act, since prisoners need some occupation to fill up their time and keep them from brooding over their condition. At the same time they are being used in such a way as to decrease the expense of the maintenance of the jail and are in part, if not wholly, paying their way.

It is a kindness to provide work for all prisoners, whether confined for short or long terms. This is done now of course practically everywhere where convicts are incarcerated for comparatively long periods, but it has not been common to use in this way persons in city jails, but it would be well if it should be adopted in other institutions of the kind. The women will undoubtedly be healthier and more cheerful and their terms of imprisonment will seem to pass more rapidly.

New York's campaign for the primary nominations for state officers and United States Senators began today, three of the Republican candidates and one Democrat starting at once to make speaking tours. The state-wide primary plan means a double campaign for the people, one for the nomination of candidates and another, a few weeks later, for the election itself. It is not only trying on the candidates, but also expensive.

Newport certainly was a magnetic spot for this section of the country on Labor day. The Horse Show, the naval carnival, the features at the beach and the natural attractions of the city all drew heavily to every available traveled route, taxing the transportation companies sorely. Crowded cars were bound in from Fall River as late as 4 o'clock. There is still only one Newport.

The manufacturers of Pittsburgh who have raised $1,000,000 to conduct a systematic campaign to obtain South American trade, have to offer steel cars, locomotives, motors, dynamos and all kind of electrical appliances, structural steel and anufactures of various kinds "made in Pittsburgh."

Baltimore, with the assistance of Washington officials, representatives of the navy and many prominent citizens from other parts of the country, is celebrating in remembrance of Francis Scott Key's writing of the "Star Spangled Banner." We may all join in the song if not in the observance.

Probably not one in the crowd of 75,000 persons who saw the base ball games between the Boston and New York National League teams in Boston Monday thought of the war in Europe. The struggle between two clubs for the lead is the only war they cared about.

One of the earliest results of the European war is the better treatment of the Jews in Russia. For the first time they are now given commissions in the army and accorded civil rights which have hitherto been denied them.

One million men are said to be engaged in the great battle being waged about Paris, and the line is 120 miles long. Surely this must be the greatest battle in history.

With Labor day passed, the season will rapidly decline. Already the excursion season is practically over.

Today's weather seems to confirm the belief that summer is over. It was different Monday.

A GREAT RESPONSIBILITY.

America's Peace Policy Must Be a Positive, Not Negative, One.

[The Living Church.]

A tremendous responsibility rests upon the American people now. On the one hand it will not be easy to preserve our neutrality and peace. The common idea that we cannot be dragged into this quarrel of Europe is only the unreasoning optimism of the American people. When all Europe was at war a century ago America was much more remote than she is now. But she was drawn into it and her capital was invaded and burned by an enemy. The British position at that time, to which our school-book histories hardly allude, was that in a world-war there was no place for a neutral nation; that Napoleon was a world-menace and that no nation could hold aloof from the duty of restraining him.

It is by no means impossible that some one of the warring nations should take the same position today, and it would be criminal folly for our nation not to have the eventuality in mind. It is said that it takes two to make a quarrel, but certainly it takes only one to make a declaration of war A policy of easy-going drift by our government will be much more likely to land us in war than to preserve our peace. The American people must realize that they are in grave danger. Our peace policy must be a positive, and not a negative one.

But if, as we shall all earnestly hope and pray, we are able to escape the dangers of war, we shall have new problems when the war is over—indeed, we have them now. Business is paralyzed. The cost of living has advanced. Anxiety and uncertainty have settled down upon us. In a lesser degree we must suffer with those who suffer—and we ought to; only so will we realize how truly we are all, throughout the world, knit together into one body, so that if one member suffer all the members suffer with it. Three-fourths of the civilized world cannot be engaged in the task of destroying the world's capital, killing off its population and undermining its civilization, and yet the remaining one-fourth prosper through it.

After the war is over our problems will be multiplied. It will be a new world—a world conceived in despair and born in sin and misery. Balances of power will have been shifted. Nations may have died and other nations been born. The tax-ridden peoples of Europe will flock to our shores far beyond any previous immigration that we have had. A thoughtful writer in this issue points out that Germany and Austria were bound, sooner or later, to make war, simply because of the pressure of their expanding populations, with no colonies to relieve them. Yes; but though there is no scope for the expansion of German and Austrian imperialism beyond the seas, there is plenty of room for emigrating Germans and Austrians—the people. These are among the best of the constituent parts that make up the American people. America invites them, and they quickly become a part of ourselves It is not the people of these lands that can find no room; it is the imperial governments, and, probably, the imperial governments must be overthrown as a result of the war. The people must probably be coming into their own; earnestly do we hope so. It will rest with the American people to give them moral guidance when the time comes. The war is upon us now. And afterward? The interrogation point is as far as we can go. No, not quite. God still lives. His reigns supreme. The destinies of the nations are in His hands. He slumbers not, nor sleeps. He will be reckoned with at the last.

FOR SALE,
A Handsome FARM on the Shore.
Suitable for a Country Place. Moderate Price. Apply to
RICHARD C. DERBY,
136 Bellevue Avenue.

THE NEWPORT JOURNAL
AND WEEKLY NEWS.
Is Especially Adapted for Mailing.

THE VACATION SCHOOL.

Maximum Number of Children Taken by the Teacher Derive Benefit.

In Counteracting Physical Handicaps Start Is Made in Preventing Waste of Useful Lives.

[Civic League Bulletin.]

In the general work of the Charity Organization Society, it has been forced upon the visitors that there is much waste of useful life in allowing children, retarded in their school work, to drop behind their mates and finally to assume the responsibilities of adult life handicapped. In many cities vacation schools have done a great deal for such retarded pupils.

Impressed with the possibilities in such a school, the board of referees of the Charity Organization Society assumed the responsibility of an eight weeks' course in Newport, which commenced July 6, in the belief that the School Committee will take up the work another year if its advantages are well demonstrated. Through the courtesy of the School Committee rooms and equipment in Coddington School were given for the vacation school. A teacher was engaged who has had special training for this work in the best training school in this country (Vineland, N. J.), and who came well recommended from Boston and Providence, where she has had experience in teaching in the same line of work.

Through permission from the superintendent of schools, blanks were sent to the second, third and fourth grades of the public schools asking the teachers to co-operate with the committee by filling out the blanks with the names of children who had fallen below grade for one, two or three years and giving something of the pupil's standing in school work. About 50 blanks were filled out and returned to the committee. When we consider that for this number only three grades were selected, and several teachers of these grades were too busy to fill out the blanks, and also when we consider that all children that were known to be unteachable or feeble-minded were not on this list, nor any whose parents were known to be able to provide special tutors, the number of retarded children was large.

Out of the 50 names submitted it devolved upon the committee in charge of the school to select 18, the maximum number which the teacher would take (15 is the usual number in schools for retarded children). Later two of these left school to go to work, so that two more from the 50 were selected. The children eliminated were those whose backwardness was shown by their record to be from known causes, such as foreigners struggling with our English language, defective eyesight which had already been brought to the attention of the parents, or long absence from school because of sickness. Those selected were those for whose backwardness in school no cause had as yet been assigned.

Under the direction of the teacher, Miss Stillman, and by the splendid co-operation of two of our physicians who are also members of the committee, a thorough physical and mental test of every child was given. As a result of the physical test it was found that eight were more or less deaf, five had eye defects, six were troubled with adenoids, four had enlarged glands and four enlarged tonsils, one had oscillating eyeballs, and one was a chronic masturbator. Many had poor teeth and only three ever brushed their teeth. One had infected gums. Some were undersized and many were poorly nourished. The usual breakfast was coffee and bread, or tea and bread.

To counteract these physical handicaps, school lunches of milk and crackers are provided. Much of the school work is given out of doors. Manual training and physical exercises are given. Plans are being made to operate when necessary, to provide extended treatment when necessary, and to provide glasses when necessary. One of the doctors demonstrated the clean-teeth process by taking each child separately in a private room and cleaning one of his teeth with pumice stone and an orange wood stick, which were given him to take home to finish the good work. The comparison of the clean tooth with his other teeth was so great that now all the children brush their teeth and the whole expression of the face is changed when they smile.

All the children have been given the Binet test, with interesting results which are not yet completed. Academic work is carried on with the children in small groups or individually. Two college students are giving their time to assist Miss Stillman in this work.

MIDDLETOWN.

Services in the Churches—Teachers for the New School Year.

[Regular correspondence of the News.]

Rev. Robert Bachman, Jr., of Grace Church, New York, was the preacher at St. Columba, the Berkeley Memorial Chapel, Sunday morning. He conducted also the celebration of Holy Communion, assisted by Rev. John B. Diman, in the absence of the rector, Rev. Latta Griswold, who is out of town. There was a large congregation.

At the Methodist Episcopal Church the pastor, Rev. E. E. Wells, continued his Sunday evening talks on "Happiness"—"Happiness and Books"—which extended through August.

Miss Emily Blake and Miss Flora Tourtellotte of Providence, the two new teachers this year, arrived Monday at Mrs. Daniel A. Hazard's, Valley road, and Mrs. Harry Hazard's, Green End avenue. They will have respectively the Witherbee and Peabody schools. Miss Carrie W. Sturtevent of New Bedford returns to the Paradise school, Miss Marguerite Ritchie of Middletown to the Paradise Annex, Miss Etta M. Sherman of Portsmouth to the Wyatt, Miss Daisy Stenhouse of Newport to the Oliphant grammar, and Miss Vivian Lewin of Fall River to the Oliphant primary.

Miss Jessie S. Farnum returned to Egg Harbor, N. J., Sunday, to resume her duties as a teacher at the high school. She was accompanied as far as New York by Mr. and Mrs. E. Raymond Peckham, who returned to Elmhurst, Long Island, after a two weeks' vacation spent among relatives here and at Attleboro Falls, Mass.

Mr. and Mrs. Richard Chace and their three sons were in town Monday, visiting friends preparatory to their departure for Connecticut, where they have purchased a farm and expect to reside. Mrs. Chace is the eldest daughter of the late Herman F. Peckham, formerly of Sachuest neck.

Mr. James H. Barker of Paradise avenue is constructing a large stone garage at the Ward farm.

Miss Esther Gifford, who has been spending the past month at the Methodist parsonage, has returned to her home on Greene's lane.

Messrs. Philip and George Barker and their families of Providence, and Mr. and Mrs. Crawford P. Hart of Wickford spent Labor day here with relatives.

Portuguese from Fall River had a large outing here Sunday, coming in a huge motor van. Dinner was eaten out of doors at a Portuguese farm on Wapping road and the gathering was joined at the beach by a large number from the island.

A LONG EDUCATIONAL STEP.

Mothers Might Start Movement to Popularize Old Songs for Children.

[Mary B. Ehrmann, in Mother's Magazine.]

If the mothers of a community can start a movement to popularize the old songs, putting them into the home, the schools, the social hours, and giving them a place above that of the cheap popular song, it will be a long educational step. They have, all of them, an appealing note that will make them quickly interesting to children. It isn't the fault of our boys and girls that dangerous sentimentality is the burden of their singing. They demand the lyric, the emotional, in their adolescent development and, not recognizing this fact, we have left them alone to satisfy this need as best they could.

The musical taste of the average child is good. He prefers "Molly Bawn" to "Annie Rooney." Because he has never been introduced to "Molly Bawn" and has picked out on the home piano the waltz rhythm of "Annie Rooney" his music taste is perverted and he spends his pocket money on the songs of the day.

Put a volume of fine old ballads on the piano, and begin your child's education, not only in song, but in romance.

JOSEPH W. ALBRO,
Electrical Contractor,
24 Gould Street. Phone 242

PROPOSALS will be received at the Bureau of Supplies and Accounts, Navy Department, Washington, D. C., until 10 o'clock a. m., September 15, 1914, and publicly opened immediately thereafter, to furnish a quantity of steel shells and cork buoys at the torpedo station, Newport, R. I. Applications for proposals should refer to Schedules 7188 and 7205, respectively. Blank proposals will be furnished upon application to the navy pay office, Newport, R. I., or to the Bureau. SAMUEL M'GOWAN, Paymaster General, U. S. N. 8-26-14.

TREASURY DEPARTMENT, Supervising Architect's Office, Washington, D. C., August 28, 1914.—Sealed proposals will be opened in this office at 3 p. m., October 7, 1914, for the construction complete (including mechanical equipment, interior lighting fixtures, and approaches) of the United States postoffice at Narragansett Pier, R. I. Two-story and basement building; ground area, 4,630 square feet; partial fireproof construction. Drawings and specifications may be obtained from the custodian of site at Narragansett Pier, R. I., or at this office, in the discretion of the Supervising Architect. O. Wenderoth, Supervising Architect.

HERE NOW!
WE REBUILD, REPAIR AND CLEAN OUT CHIMNEYS
Using the best cement mortar. Send all messages to Curtis Stable and we will call at once. In staging a chimney we use no nails on roof. Prices Reasonable.
F. H. LEE CO.

Heating Apparatus.
ELECTRIC and GAS FITTING.
Philip F. Conroy,
181 Thames Street.
Gas Lt. Co's Building.

H. L. MARSH & CO.,
GRAIN, HAY and FEED

CHOCOLATES,
BON BONS,
PLAIN and FANCY CAKES,
ICE CREAM and ICES,
SALTED NUTS,
BIRTHDAY CAKES,
FAVORS,
LACE DOILIES,
BOTTLED CREAM,
H. D. FRASCH,
179 THAMES ST.
Telephone 987.

IDA G. ST. CLAIR,
Public Stenographer and Typist.
Corner Bridge and Washington St.
OLIVER TYPEWRITER AGENCY.
Telephone 2189-597.

Thomas J. Gibson,
Formerly Senior Member of Gibson Bros.,
FLORIST.
Choice flowers cut fresh every morning.
Roses, Lily of the Valley and Orchids.
36 Washington Sq. Tel. 2781 or 1770.

FOR RENT IN JAMESTOWN.
Now is the time to secure the best houses for the season of 1915. I have them ranging in price from $300 to $1,600.
A. C. KNOWLES, Jamestown, R. I.

THE WEATHER.

BOSTON, Sept. 8.—Forecast for Boston and vicinity—Fair and continued cool tonight and Wednesday; fresh northwest winds.

WASHINGTON, Sept. 8.—Forecast for southern New England—Fair tonight and Wednesday; continued cool; fresh northwest winds.

WASHINGTON, Sept. 8.—Forecast for northern New England—Fair tonight and Wednesday; light frost tonight in interior; fresh northwest winds.

WEATHER CONDITIONS.

During the past 24 hours there have been scattered showers from the northern Rocky mountains eastward through the central valleys, lower Lake region, St. Lawrence valley and northern New England. Much cloudy weather prevailed this morning except in the Southern states, where it is generally clear. The barometric pressure is high in north central districts and low in the Maritime provinces. Temperatures are rather low in the northern half of the country. In New York city at 8 a. m. it was 54, Boston 53, Washington 60, Jacksonville 78, New Orleans 80, St. Louis 62, Chicago 58, St. Paul 46, Des Moines 54, Kansas City 70, Denver 62, Salt Lake City 68, San Francisco 56 and Portland, Oregon, 62.

LOCAL CONDITIONS.

	8 h	12 h	2 h
Temperature	58	62	66
Barometer	29.95	—	—
Wind	N W	N W	N W
Weather	Cloudy	Clear	Cloudy

MINIATURE CALENDAR.

Tuesday, September 8.
Sun rises 5:16 sets 6:00
Moon rises 7:35
Length of day 12:53, decrease 2:30
High water 9:48 a. m.; 10:09 p. m.

Wednesday, September 9.
Sun rises 5:17 sets 6:07
Moon rises 8:00
Length of day 12:50, decrease 2:29
High water 10:26 a. m.; 10:44 p. m.

Thursday, September 10.
Sun rises 5:18 sets 6:06
Moon rises 8:30
Length of day 12:48, decrease 2:31
High water 11:05 a. m.; 11:22 p. m.

Moon's Phases.
Full Moon September 4, 9:01 a. m.
Last Quarter September 12, 1248 p. m.
New Moon September 19, 4:33 p. m.
First Quarter September 26, 7:03 a. m.

NEW TODAY.

[Only first insertions listed here.]

	Page.
Doan's Pills	8
Lost—Bar Pin	9
Sealed Proposals	4
Lost—Eye Glasses	9
For Rent—Cottage	9
Walsh Bros.—Free	5
Lost—Fountain Pen	9
For Sale—Loose Hay	9
Boston Store—Notice	5
Wanted—Chores to do	9
Wanted—Kitchen Maid	9
Wanted—House Painting	9
For Sale—Chicken House	9
W. C. Scott—Wild Grapes	3
Acker, Merrill & Condit	2
Wanted—Furnished Rooms	9
Boston Store—Blanket Sale	2
Auction Sale of Horses, etc.	10
To Rent—Furnished Rooms	9
Wanted—Horses for Pasture	9
Lost—Irish Terrier Females	9
Opera House—Mary Pickford	5
Wanted—Work by Young Girl	9
W. A. Maher—Bicycle Lamps	9
Weenat Shassilt Tribe—Notice	10
A. C. Titus—Mosquito Canopies	1
F. L. Powell Pharmacy—Notice	8
Short Hand and Typewriting	9
Barney's Music Store—Storage	5
W. B. Sherman, Jr.—School Days	3
James A. Eddy—Occident Flour	3
W. B. Scott & Co.—Economy Jars	6
Rooney—Wednesday and Thursday	3
Boston Grocery—Special This Week	3
Plummer's Music Store—Grafonola	7
To Let—Furn. Cottage in Jamestown	9

TO INSURE INSERTION ON THE DAY DESIRED, CHANGES OF ADVERTISEMENTS SHOULD BE SENT IN THE NIGHT BEFORE. ADVERTISERS ON YEARLY CONTRACTS ARE ALLOWED TO CHANGE MATTER ONCE A WEEK WITHOUT CHARGE.

FOR SALE
On the southerly side of Wellington Avenue, close to King Park, a desirable tract of land, advantageously situated, and suitable for residential purposes; will be sold as a whole or in lots to suit purchasers.
HERBERT L. DYER,
162 BELLEVUE AVENUE
Or 64 BROADWAY.

FIRE INSURANCE.
Liverpool & London & Globe Ins. Co.,
Continental (fire) Insurance Co.
Home Insurance Co., N. Y.
Phoenix Ins. Co., Conn.
National Ins. Co., Conn.
North British & Mercantile Ins. Co.
We represent and recommend the foregoing Companies. Reliable indemnity prompt adjustment of losses.
HENRY BULL COMPANY
Gas Building, 183 Thames Street.

Lumber and Mill Work.
We sell Lumber of all kinds, including Shingles. We do Mill Work in all its branches. We sell Hardware, Paints ready mixed, Oil, Glass, Varnish, Putty, Naphtha, Floor Wax, Stains, Fancy Glass, Burlap, Ceiling Canvas, Shellac, Artists' Materials, Rubbigh Burners, Wall and Floor Tiles, Carey's Asphalt Roofing.
We sell 4 barrels Dry Pine Kindling for $1; also Dry Pine Wood by the cord cut or in 4 foot lengths.
Our Materials are good, our prices right.
69-75 MILL STREET.

John Gillies,
SLATE, TILE AND GRAVEL ROOFER
The slate that has been tested for time. Estimates furnished on old or new roofs. All work guaranteed.
Office and Yard 352 Spring Street, Opposite Howard Street.
(Formerly 19 Webster Street).
Telephone Connection.

For Sale in Jamestown,
An eight-room cottage with bathroom, furnace and hardwood floors. Price $1,800, part cash.
AMOS L. PECKHAM,
Agent.

AN ALL YEAR ROUND RESIDENCE FOR RENT,
FULLY FURNISHED.
This is practically a new house, on one of the best avenues in Newport. Hot water heating, concrete cellar, Electric light, open fires, laundry, 1 complete bath rooms, lavatory, 6 family bed rooms, 4 maids' rooms, large dining room, parlor and library, etc., etc. Large open lawn, trees, and ocean view. Would like to rent for 2 or 3 years. Rent $2,500 yearly. A thoroughly comfortable all the year round residence. Act quickly.
A. O'D. TAYLOR,
REAL ESTATE AGENT,
122 Bellevue Avenue.

BORN.

KAULL—2d inst., a son to Mr. and Mrs. Archie L. Kaull of Green End avenue, Middletown.

WHITE—In Manistique, Michigan, Sept. 1, a daughter to Mr. and Mrs. Leo C. White, nee Miss Lyla W. Mustard of this city.

DIED.

BUCKLEY—In this city, 7th inst., at her residence, 30 Mann avenue, Catherine, widow of John M. Buckley.

Funeral Wednesday, Sept. 9, at 8:30 to St. Joseph's Church at 9, when a mass of requiem will be offered for the repose of her soul. Relatives and friends are invited.

BARKER—In this city, 7th inst., Lydia E., daughter of Alvin A. and the late Augusta N. Barker, in her 28th year.

REYNOLDS—In Providence, 7th inst., Catherine A., wife of Owen Reynolds.

HUGGINS—In Providence, 6th inst., Elizabeth S. Huggins, in her 73d year.

SLADE—In Providence, 7th inst., William Lloyd Slade, in his 57th year.

BROWN—In Warren, 6th inst., Frederick H. Brown, in his 74th year.

COLLINSON—In Pawtucket, 6th inst., Jane, wife of William H. Collinson, in her 61st year.

FISKE—In Anthony, 7th inst., John Fiske, in his 78th year.

STEERE—In Harmony, 7th inst., Clarke Mowry Steere, in his 65th year.

SAMUEL W. MARSH,
101 Thames Street.
Undertaker and Licensed Embalmer,
Night calls answered from residence, 25 Cranston Ave. Office Tel. 823, Res. 1059.

Imitation Shell
SUN GLASSES,
$1.25.
Extra fine quality
Prism Binoculars
$20.00.
WM. J. CARR,
Registered Optometrist.
169 Thames St. Phone 9845.

R. W. CURRY,
At 41 Chapel St.,
Builds Houses, Stables, Garages, Fences, makes alterations, repairs, and manufactures all kinds of wood finish.
He tries earnestly to do good work and generally succeeds.

HAVE YOU AN
88 NOTE
Player Piano?
Have just received
600 ROLLS
Of the latest selections including the latest Hand Played Dance Rolls.
Rolls will be sold at SPECIAL PRICES, with privilege of LIBRARY EXCHANGE. Catalogues of rolls mailed on request. BARGAINS in PLAYER and UPRIGHT PIANOS that have been rented.
W. J. FITTON,
109 TOURO STREET.
2-4 P. M. open, 7-8:30 P. M.

Franklin and Indian Red Ash
COALS.
Both stove and chestnut sizes.
Try them and be convinced of their superiority.
PINNIGER & MANCHESTER CO.,
341 THAMES STREET.
Telephone 144.

THE HIGHEST PRICES PAID
For old metal, copper, brass, lead, zinc and iron. Old automobiles and rubber
M. T. LEARY 51 Kingston Ave. Phone
Telephone 988. 86 Broadway.

AUTOMOBILE BUSINESS.

Police Court Fines for Operating Recklessly and Without a License.

Daniel J. Dillon, who operated the automobile which was in the accident in Middletown a week ago Sunday, was brought over from the Training Station and charged with operating an automobile without a license and with recklessly operating an automobile. He pleaded not guilty to each and was released on bail and taken back to the Station. The inquest into the death of William John Sullivan, in this accident, will begin at the town hall, Middletown, Thursday.

Tiverton was in this morning, in the person of Chief Davis, with Charles Saliff of Fall River, charged with operating an automobile without a license and also with operating an automobile with no rear light. He paid $27.40 in all. Officer Potter, from the same town had Thomas Clarke on a charge of cruelty to a horse. He paid $11.20.

Saturday the man charged with having a smoking automobile appeared and paid $7.60 into the treasury. Saturday also four small boys were gathered in for taking a power boat. The leader seemed to be a lad of nine years or thereabouts, who was a past master in the matter of qualifying for the Annanias Club. His mother seemed to think he is all right. He was too young to prosecute, so all the police could do was to talk to the lads about property rights and such things, and behaving themselves; also, incidentally to try to become acquainted with the truth.

Sunday morning a man was given 20 days in the Providence County jail for the larceny of a watch, and as he had pawned the watch under a false name he was fined $10 and costs extra for that part of the proceedings. A man for profane cursing paid $7.60.

Monday a man for drunkenness went to jail, and one for stealing a lantern was fined $5 and costs and also went to jail. He said he stole it to escape from the army.

This morning a man surrendered from probation was given 60 days in the Providence County jail; he had already been warned. One charged with violating the traffic ordinance, having his left wheel to the curb on Bellevue avenue, pleaded not guilty and gave bail.

WON IN STRAIGHT SETS.

First Round and Part of Second in Mixed Doubles at the Casino.

A mixed doubles handicap lawn tennis tournament was started at the Casino this morning, with 13 pairs entered. All the matches in the first round and three in the second were decided, with one exception being won in straight sets. That in the second round, between Mrs. LeGrand Griswold and Mr. Charles E. Sands and Miss Margaret H. Busk and Mr. Francis Roche was the best of the morning, going to three sets, in which the play was close throughout. The result of the several matches is as follows:

Mixed Doubles—First Round.

Mrs. W. Earl Dodge and Fitz Eugene Dixon defeated Miss Mimi Scott and Austin L. Sands, 6-3, 6-0.

Mrs. J. Gordon Douglas and Williams P. Burden defeated Mr. and Mrs. Sumner Gerard, 6-1, 6-3.

Miss Margaret H. Busk and Francis Roche defeated Mrs. Howard G. Cushing and Boris Yonine, by default.

Mrs. LeGrand Griswold and Charles E. Sands defeated Miss Coster and W. Earl Dodge, 6-4, 6-4.

Second Round.

Miss Dorothea Kane and D. C. Josephs defeated Mr. and Mrs. Roland Dickson, 6-3, 6-0.

Mrs. Barger Wallach and Willing Spencer defeated Mrs. Lorillard Spencer, Jr., and J. S. Brown, Jr., 6-4, 6-2.

Mrs. Griswold and Charles E. Sands defeated Miss Busk and Francis Roche, 6-3, 3-6, 6-4.

LOCAL BRIEFS.

—Miss Dorothy Smith has returned from Roxbury, accompanied by her brother, Mr. Harry Smith.

—An automobile took fire at the beach shortly after midnight this morning, and a still was sounded at 12:20, calling the firemen to the scene.

—Mrs Aaron T. Jones, accompanied by her niece, Helen M. Curtis, and her son Leslie, has returned home after a trip to the mountains and through Maine.

—DeBiois & Eldridge have rented for the Abrams Block heirs store No. 1 in their building on the westerly side of Bellevue avenue to James R. Lorah & Co. for one year.

—Mrs. A. L. Clarke is spending a few weeks, visiting Mrs. Paddack and Miss Paddack in Nantucket, Mass. She will also visit New Bedford before returning to the city.

—C. A. Easterbrooks had 550 boo hoos in his trap this morning. They weigh about 12 pounds each, but he would rather see some mackerel. F. W. Lawton had no boo hoos, but had mackerel—those little ones.

—Newport's colored residents turned out in large numbers Monday evening at Masonic hall, when Trinity Lodge, No. 183, I. B. P. O. E. of W. gave a reception and social. There was a big crowd on the floor and in general the affair was a success

—The ball of the Newport Horticultural Society will doubtless attract a large number to the dance hall at the beach this evening. The committee of arrangments has made unusual preparations for the event, that the ball may be on a par with the many successful affairs which the society has given.

—The wedding of Miss Grace Ely only daughter of Mr. and Mrs. Cheever Newhall Ely of New York, and Lieutenant David Edward Cain, Third field artillery, U. S. A., will take place Saturday September 26, at Jamestown. Owing to illness in Lieutenant Cain's family the wedding will be a quiet one.

—Twelve Boy Scouts under Scout Master Alfred R. C. Gatzenmeier left this morning on a four days' sailing trip in which they hope to circle the island of Rhode Island. The sail has been planned so that Thursday morning a party of Scouts on an overnight hike will meet the navigators at Lawton's valley, where all will camp.

—Superintendent Lull is here from his vacation, the office is in full swing and people are coming in for permits fast. The examinations for those who have been studying during vacation will be given Wednesday and Thursday in the Clark school at 9 a. m.—Wednesday morning language, afternoon geography and history, Thursday morning arithmetic and algebra, afternoon spelling.

WILL OF MRS. BINNEY.

A Large Part of the Property Left to Two Cousins and Her Son.

Relatives and Friends Provided For in Instrument Proved in the Probate Court.

In the probate court this morning the will of Josephine Angier Binney was proved and letters testamentary were granted to William Binney, Jr., of Warwick and Theodore Francis Green of Providence. Personal estate will not exceed $200,000. bond $200,000. in each case without surety.

Inventories were accepted of the estates of Robert E. Shea, $3,518.86, and Thomas W. Moore, $3,459.81.

Permission was granted to sell at private sale the personal estate of Robert E. Shea and of Caroline M. Hobbs.

The will of Mrs. Binney is a long one the bequests being as follows:

To Swan Point Cemetery $800, for care of cemetery lot.

To Cemetery of Mt. Auburn of Massachusetts $400, for care of cemetery lot.

To my cousin, Arthur Grinnell Rotch, testator's interest under the will of A. S. Rotch in estate in Philadelphia and in New Bedford; also all property held in trust by William Rotch.

To William Binney, Jr., eldest son of my late husband, my estate in the city of Newport, except table linen, silver, glass, china, paintings and books that may be otherwise disposed of; also certain personal property.

To my "daughter," Hope Ives Binney Powel, my picture of "Valley of Rest" by Hugh Davids, and also a water color by Edward Moran.

To my "son," William Binney, Jr., the portrait of his grandfather, Horace Binney, by Sully; the portrait of his father, William Binney, by Pennington, and the oil painting by Moran.

To my "son," Horace Binney, the miniature of his grandfather, Horace Binney, and the oil painting of Bass Rocks and Delaware Water Gap.

To my "granddaughter," Charlotte Hope Binney Tyler Montgomery, my diamond pin forming a star and my solitaire engagement ring.

To my "granddaughter," Beatrice Binney Richmond, certain jewelry and lace.

To my "granddaughter," Elizabeth Goddard Binney, diamond bracelet.

To my "grandson," George Frederick Tyler, sea picture by Hamilton.

To my "grandson," Samuel Powel, picture of New England sleighing scene.

To my "grandson," Thomas Ives Hare Powel, picture of Cohasset Rocks by Haseltine.

To my "grandson," Horace Binney, Jr., miniature of his great-grandfather, Horace Binney, and two small miniatures of his great-great-grandparents, Barnabas Binney and Mary Woodrow Binney.

To my "daughter-in-law," Harriet D. C. Binney, diamond pin.

To my "daughter-in-law," Stella Elkins Tyler, opal ring.

To my "granddaughter-in-law," Elsa Putnam Powel, pearl and diamond earrings and brooch.

To my friend, Emily Diman, small pin of aquamarine.

To my cousin, Arthur Grinnell Rotch, portrait of my great-grandfather, William Rotch, Jr., a small portrait head of my brother, William Rotch Angier, and the portrait of my mother, Elizabeth Rotch Angier.

To my cousin, Abigail Adams Angier, the portrait of our uncle, John Angier; also certain silverware for the term of her life only, upon her death to her nephew, Joseph Angier Vernon.

To my cousin, Feroline Angier Vernon, the portrait of myself as a child, by Healey.

To my cousin, Isabelle Morgan Rotch Severance, my India brown and white tea set, formerly belonging to my grandmother, Anna Smith Rotch.

To my cousin, Anna Smith Rotch, Stone, wife of Francis Stone of New Bedford, my silver cake basket, formerly belonging to my grandmother.

To my cousn, Feroline Angier Vernon, and my cousin, Abigail Adams Angier if they survive me, all laces, jewelry, wearing apparel, etc., not herein otherwise bequeathed.

Household furniture, silver, china, paintings, books, etc., not specifically bequeathed to be divided by executors into two portions designated as "Binney portion" and "Angier portion," in accordance with certain lists; the Binney portion to go to the persons who would be my husband's heirs-at-law if he had died intestate and the Angier portion to my cousin, Feroline Angier Vernon.

To Providence Public Library $10,000 for Binney fund, in memory of my husband, for purchase of books.

To American Unitarian Association of Massachusetts $10,000, in memory of my father, Rev. Joseph Angier, to be called "The Joseph Angier Fund."

To Brown University $10,000, for the Women's College, as token of my strong and enduring interest in the objects of said Women's College.

To Providence Public Library, $2,000, for purchase of books for children's department.

To the Sharon Sanitorium of Massachusetts $3,000, for purposes as my friend, Dr. Vincent Y. Bowditch, may designate.

To Providence District Nursing Association $3,000.

To Rhode Island School of Design, $2,000.

To my friend and husband's niece, Isabelle Nichols Binney, $2,000.

To my friend, Mary Elizabeth Hickey of Providence, $2,000.

To my friend, Louise Diman of Providence, $1,000.

To my friend, Emily Diman of Newport, $1,000.

To my friend, Margaret Gilman of Providence, $1,000.

To my friend, Mary S. Gardner of Providence, $1,000.

To my friend, Mary Mauran Watts, $1,000.

To my god-daughter, Dorothea Mauran Watts of Newport, $1,000.

To my friend, Louise Mauran Lawrence, $1,000.

To T. Frederick Harry, Jr., of Newport, $500, to assist him to complete his musical education.

To my god-son, Richmond P. Leeds, Jr., $500.

To Richmond P. Leeds $2,000, to Maria Laing $1,000, to Jennie Eaglesome $800, to Mary C. Holmes $700, to Annie Newbold $300, to Nicholas P. Green $200, if in my service at the time of my death.

To my cousin, Arthur Grinnell Rotch, $5,000, for the benefit of the Thomas M. Rotch, Jr., memorial building in Boston.

To my cousin, Feroline Angier Vernon of Newport, widow of Joseph Peace Vernon, $50,000.

To my cousin, Abigail Adams Angier of Newport, $40,000.

To my cousin, Grenville Phillips Vernon, $10,000.

To my cousin, Joseph Angier Vernon, $10,000.

To William Binney, Jr., $10,000.

To Esther Montgomery Packard, my husband's niece, $5,000.

To Charles M. Parker and wife of Providence, the lot of land on Meeting street, Providence, during their lives, and on their death to William Binney, Jr.

All the rest, residue and remainder of my estate I give as follows:

One-third portion thereof to my cousin, Abigail Adams Angier; if she shall not be living, to my cousin, Feroline Angier Vernon.

One third to my cousin, Feroline Angier Vernon, and if she nor any issue shall then be living, to my cousin, Abigail Adams Angier.

One third to William Binney, Jr.

TWO WEDDINGS.

Miss Sadie Barker and Mr. Frado, Miss Emma Davoll and Mr. Cope.

The marriage of Miss Sadie Ellery Barker, daughter of Mrs. P. J. Hamilton, to Mr. Frank Charles Frado of Marlboro, Mass. took place Sunday afternoon at the Emmanuel Church rectory, Rev. Emery H. Porter, D. D., performing the ceremony. The bride was attended by her sister, Miss Emily Barker, and the groom by his brother, Mr. Joseph Frado. A reception was held at the residence on Brewer street, with only relatives and intimate friends in attendance. Mr. and Mrs. Frado left on the Commonwealth for New York, going later to Marlboro, Mass., and returning here to reside at 9 Dean avenue. The bride was the recipient of many useful presents, including a parlor suit and a mirror from Mr. and Mrs. W. A. Burbidge, the groom being employed by Mr. Burbidge; a silver cake dish from the employes of the Bridge Company, with cut glass, silver and linen.

Saturday evening Miss Emma R. Davoll, daughter of Mr. and Mrs. Andrew R. Davoll of this city, and Mr. Ellery C. Cope, yeoman (second class), of the Naval Training Station, were married by Rev. William H. Bath, pastor of the Thames Street Methodist Episcopal Church, at the parsonage on Ledyard street. After the ceremony Mr. and Mrs. Cope were entertained by their friends and relatives at the home of the bride's uncle, Mr. F. C. Clark. They left on the 9:23 p. m. train for Providence, where they will spend a few days among relatives. The groom is attached to the postoffice department at the Training Station. Mr. and Mrs. Cope will make their home at 10 Meeting street.

ON THE DEATH ROLL.

Miss Lydia Elizabeth Barker and Mrs. John M. Buckley.

Miss Lydia Elizabeth Barker, daughter of Colonel A. A. Barker, died at her home on Broadway Monday evening after a short illness. She was a graduate of the Rogers High School in the class of 1905 and had been employed as a designer in New York. A few weeks ago she was afflicted with a serious illness which developed rapidly, and she was brought to her home here and failed steadily.

Miss Barker's father is in Cuba. There are two sisters, Miss Alva Barker of this city and Mrs. George Verrill of Brooklyn, and a brother, Ray Barker, who has been spending the summer here on a vacation from his ranch in Cuba. Miss Barker had many friends among the younger people of Newport.

Mrs. Catherine Buckley, widow of John M. Buckley died at her home on Mann avenue Monday, after a long illness. She is survived by two sons, Daniel J. H. and John F. Buckley, and two unmarried daughters, Misses Margaret A. and Mary G. Buckley, the latter a teacher in the Townsend Industrial School. Her husband died a little more than four years ago, and her youngest daughter, Miss Catherine L. Buckley, in February last.

Mrs. Buckley was for nearl 50 years a well known resident of Warner street and one of the best known in that section, as she is one of the last to pass away. She had been a sufferer for many years and unable to go outdoors, but seemed contented until the death of her daughter Catherine, since which she had gradually faded away. She was a woman who had the respect of all who knew her, a worker for herself or any she could help and one who, like her husband, always tried to do what was right for every one.

NEW BUILDING PERMITS.

Building permits issued during the past week are as follows:

Antonio M. Rocha, Evart street—Dwelling; cost $5,000.

John R. Austin, corner Broadway and Princeton street—House and garage; cost $5,175.

Norman Fludder, Bush street—Dwelling; cost $3,000.

Jose J. Martins, Prescott Hall road—Dwelling; cost $1,200.

Heirs of George Popple, Broadway—Alterations, making workshop and tenement; cost $500.

Martha Codman, Berkeley avenue—Cow shed; cost $175.

Albert Smith, 47 John street—Addition to bathroom; cost $100.

Mrs. Bertha L. Henderson, 15 Butler street—Garage; cost $100.

Sarah P. Landers, 44 Friendship Street—Re-model shed to be used for a store; cost $100.

ADVANCE SHOWING OF

EARLY AUTUMN MILLINERY.

A most attractive collection of Natty Hats, particularly adapted for present wear—correct ideas that will place you in touch with the authentic style trend for Fall.

Smart, becoming Hats, simply trimmed in especially taking designs.

Approved models of black velvet, maline and velvet as well as velvet and satin in black, and black and white effects.

Marked $1.49, $1.98, $2.98, $3.98 and $4.98.

DOWNING'S, 191-3 Thames St.

AMUSEMENTS, LECTURES, ETC. AMUSEMENTS, LECTURES, ETC.

WHERE EVERYBODY GOES.

OPERA HOUSE

THE HOUSE ON THE SQUARE.

Matinee Today 2 o'Clock | MARY | TONIGHT 7:45 SHARP.

PICKFORD

IN "TESS OF THE STORM COUN TRY."

Francis and Goodwin, The Gloom Dispellers. | 4 Musical Lunds. Novelty Musical Act. | Knight Bros. and Sawtelle the fellow with A Green Umbrella | Blondi Robinson, Some Classy Comedian.

OPERA HOUSE CONCERT ORCHESTRA.

EXCLUSIVE HOME OF THE FAM OUS PLAYERS FILMS.

Prices Matinee 10 & 20c. Evening 10, 15, 25c.

ORCHESTRA SEATS MAY BE SECURED ONE WEEK AHEAD. BECOME A REGULAR PATRON.

KINGSTON FAIR

AEROPLANE FLIGHTS By RUTH LAW SEPT. 8, 9 & 10

SEPT. 8.9.10.11

TUES., SEPT. 8, THE DAY TO SEE THE BIG EXHIBITS

WED., SEPT. 9, SPEAKERS OF NATIONAL FAME GRANGE DAY

THURS., SEPT. 10, GOVERNOR'S DAY

ANNUAL ADDRESS BY PRESIDENT ROWLAND G. HAZARD

FRIDAY SEPT. 11, CHILDREN'S DAY

ALL CHILDREN UNDER 15 YEARS ADMITTED FREE

FRIDAY, SEPT. 11, STATE FIREMEN'S MUSTER

THIRTY COMPANIES WILL COMPETE FOR CASH PRIZES

EXHIBITIONS Live Stock, Farm Implements, Household and Dairy Products, Fruits, Vegetables, Flowers, Plants, Textiles, Art, Inventions, etc.

IN FRONT OF GRAND STAND FREE VAUDEVILLE DAILY 10 A.M. 1.30 P.M.

FAST RACING Every Afternoon—Splendid Track INCREASED PURSES AND PREMIUMS

LOW RATES FROM ALL POINTS ADMISSION 50 cts.

WEDNESDAY AND THURSDAY.

Lamb Chops, per lb., ... 25c

Ducks, 4 or 5 lbs., each, .. 24c

Chickens, 3½ lbs., each .. 24c

Thin Rib Corned Beef 14c

Fresh Incubators and Turkeys to broil in stock.

H. F. ROONEY,

251 THAMES ST.

To the Man

Who is looking for a small sized thin watch that will keep time to within thirty seconds a week, we recommend the 12 size HAMILTON.

$40 in the best gold filled case.

BLAINE,

248 THAMES STREET.

New Line WALL PAPER.

Furniture Recovered.

Mattresses Made Over.

Joseph Graham,

Interior Decorator,

62-70 SPRING STREET.

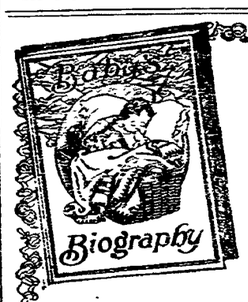

FREE

This Beautiful $2.00 Baby Book

A 64-page book for keeping a record of baby's health, weight, and diet, and for recording interesting "happenings" during "baby days." Beautifully illustrated in colors by Clara M. Burd, celebrated painter of baby pictures; size 8 inches wide by 9¾ inches high; cloth bound; cover illumed in gold and colors. One of these elegant Baby Books will be presented Free with every Foster IDEAL Noiseless, Accident-Proof Crib purchased here. These cribs are the best and most satisfactory. We have many patterns to select from, all moderately priced and fully guaranteed. Ask to see these cribs and the Baby's Biography,

WALSH BROS.

220 and 222 Thames Street.

"Meet Me at Barney's."

STORAGE For PIANOS.

Rates Reasonable.

Barney's Music Store.

AMUSEMENTS, LECTURES, ETC.

FREEBODY PARK

LABOR DAY AT 2:15 AND 8:30. TUESDAY AND WEDNESDAY

The Pictorial Romance of Love and War.

SEALED ORDERS

An Idyl of the Battlefield and the High Seas.

Great Naval and Military Scenes.

2 Hours of Moving Picture Magnificence

GREATEST WAR PICTURE EVER TAKEN.

Seats 10c. Reserved 25c.

ART ASSOCIATION.

EXHIBITION OF PAINTINGS

By MISS EDITH MARGARET LEESON

Of London.

Exhibitor Royal Academy.

Sept. 1st to 10th 10 to 6.

Opening Tuesday, Sept. 1st, at 3 P. M.

NEWPORT CASINO.

Sept. 7th, 8th and 9th,

Seats and Boxes for Sale at Newport Casino.

FIFTEENTH

ANNUAL BALL

of the

Newport Horticultural Society

TUESDAY EVENING, SEPT. 8,

Dance Hall, Newport Beach

Ticket admitting Gent & Ladies $1.00.

May be secured from members of the Society and at the door.

SUBSCRIBERS OF THE DAILY NEWS WHO DO NOT RECEIVE THEIR PAPERS REGULARLY AND IN GOOD CONDITION SHOULD MAKE COMPLAINT AT THE OFFICE.

BOX KITES.

Children can fly them, yet they afford endless amusement to adults as well as to the little folks.

Naval Box Kites for 25c.

Blue Hill Box Kites, for 50c and $1.

A. C. LANDERS & SON,

167 Thames St.

These are "opportunity days" for clothing buying.

A fine chance to pick some unusual values.

Besides the 25 per cent reduction on this summer's stock we have put into this clean-up sale all other suits we have, summer and winter, light and medium weights.

All Rogers Peet quality too—each one as carefully made as if it were the only one turned out.

16 Suits were $30 and over
9 Suits were $28
51 Suits were $25
9 Suits were $22
17 Suits were $20

$15 now.

45 Youths' Suits, 32 to 35 chest, were $18 and $20—$14 now.

Straw Hats $1.50

JAMES P. TAYLOR,

139 Thames Street.

H. J. Hass,

FLORIST AND GARDENER

Fresh Cut Flowers from my Greenhouses every morning. Wedding Bouquets and Funeral Designs a specialty.

Flower Store 196 Thames Street. Greenhouses Almy Street.

The King McLeod Company

COMMENCING WEDNESDAY

OUR SEMI-ANNUAL

Blanket Sale

Offers Opportunities to Save that Demand Your Immediate Attention.

Better look over our supply of Blankets.

You'll surely find that it needs additions or perhaps complete replacement. Then come

TO THIS BLANKET SALE

And supply your needs.

Every Purchase Means Money Saved.

This Sale offers exceptional saving possibilities.

See the Prices on the Blankets and you'll realize this fact.

COME TOMORROW.

SEE OUR "AD" ON Page 2.

BOSTON STORE.

AUTOMOBILE BUSINESS.

Police Court Fines for Operating Recklessly and Without a License.

Daniel J. Dillon, who operated the automobile which was in the accident in Middletown a week ago Sunday, was brought over from the Training Station and charged with operating an automobile without a license and with recklessly operating an automobile. He pleaded not guilty to each and was released on bail and taken back to the Station. The inquest into the death of William John Sullivan, in this accident, will begin at the town hall, Middletown, Thursday.

Tiverton was in this morning, in the person of Chief Davis, with Charles Sutliff of Fall River, charged with operating an automobile without a license and also with operating an automobile with no rear light. He paid $27.40 in all. Officer Potter, from the same town had Thomas Clarke on a charge of cruelty to a horse. He paid $11.20.

Saturday the man charged with having a smoking automobile appeared and paid $7.60 into the treasury. Saturday also four small boys were gathered in for taking a power boat. The leader seemed to be a lad of nine years or thereabouts, who was a past master in the matter of qualifying for the Annanias Club. His mother seemed to think he is all right. He was too young to prosecute, so all the police could do was to talk to the lads about property rights and such things, and behaving themselves; also, incidentally to try to become acquainted with the truth.

Sunday morning a man was given 30 days in the Providence County jail for the larceny of a watch, and as he had pawned the watch under a false name he was fined $10 and costs extra for that part of the proceedings. A man for profane cursing paid $7.60.

Monday a man for drunkenness went to jail, and one for stealing a lantern was fined $5 and costs and also went to jail. He said he stole it to escape from the army.

This morning a man surrendered from probation was given 60 days in the Providence County jail; he had already been warned. One charged with violating the traffic ordinance, having his left wheel to the curb on Bellevue avenue, pleaded not guilty and gave bail.

WON IN STRAIGHT SETS.

First Round and Part of Second in Mixed Doubles at the Casino.

A mixed doubles handicap lawn tennis tournament was started at the Casino this morning, with 12 pairs entered. All the matches in the first round and three in the second were decided, with one exception being won in straight sets. That in the second round, between Mrs. LeGrand Griswold and Mr. Charles E. Sands and Miss Margaret H. Busk and Mr. Francis Roche was the best of the morning, going to three sets, in which the play was close throughout. The result of the several matches is as follows:

Mixed Doubles—First Round.

Mrs. W. Earl Dodge and Fitz Eugene Dixon defeated Miss Mimi Scott and Austin L. Sands, 6-3, 6-0.

Mrs. J. Gordon Douglas and Williams P. Burden defeated Mr. and Mrs. Sumner Gerard, 6-1, 6-3.

Miss Margaret H. Busk and Francis Roche defeated Mrs. Howard G. Cushing and Boris Yonine, by default.

Mrs. LeGrand Griswold and Charles E. Sands defeated Miss Coster and W. Earl Dodge, 6-1, 6-4.

Second Round.

Miss Dorothea Kane and D. C. Josephs defeated Mr. and Mrs. Roland Dickson, 6-3, 6-0.

Mrs. Barger Wallach and Willing Spencer defeated Mrs. Lorillard Spencer, Jr., and J. S. Brown, Jr., 6-4, 6-2.

Mrs. Griswold and Charles E. Sands defeated Miss Busk and Francis Roche, 6-3, 3-6, 6-1.

LOCAL BRIEFS.

—Miss Dorothy Smith has returned from Roxbury, accompanied by her brother, Mr. Harry Smith.

—An automobile took fire at the beach shortly after midnight this morning, and a still was sounded at 12:20, calling the firemen to the scene.

—Mrs Aaron T. Jones, accompanied by her niece, Helen M. Curtis, and her son Leslie, has returned home after a trip to the mountains and through Maine.

—DeBlois & Eldridge have rented for the Abrams Block hers store No. 1 in their building on the westerly side of Bellevue avenue to James R. Lorah & Co. for one year.

—Mrs. A. L. Clarke is spending a few weeks, visiting Mrs. Paddack and Miss Paddack in Nantucket, Mass. She will also visit New Bedford before returning to the city.

—C. A. Easterbrooks had 550 boo hoos in his trap this morning. They weigh about 12 pounds each, but he would rather see some mackerel. F. W. Lawton had no boo hoos, but had mackerel—those little ones.

—Newport's colored residents turned out in large numbers Monday evening at Masonic hall, when Trinity lodge, No. 183, I. B. P. O. E. of W. gave a reception and social. There was a big crowd on the floor and in general the affair was a success

—The ball of the Newport Horticultural Society will doubtless attract a large number to the dance hall at the beach this evening. The committee of arrangments has made unusual preparations for the event, that the ball may be on a par with the many successful affairs which the society has given.

—The wedding of Miss Grace Ely only daughter of Mr. and Mrs. Cheever Newbald Ely of New York, and Lieutenant David Edward Cain, Third field artillery, U. S. A., will take place Saturday September 26, at Jamestown. Owing to illness in Lieutenant Cain's family the wedding will be a quiet one.

—Twelve Boy Scouts under Scout Master Alfred R. C. Gatzenmeier left this morning on a four days' sailing trip in which they hope to circle the island of Rhode Island. The sail has been planned so that Thursday morning a party of Scouts on an overnight hike will meet the navigators at Lawton's valley, where all will camp.

—Superintendent Lull is here from his vacation, the office is in full swing and people are coming in for permits fast. The examinations for those who have been studying during vacation will be given Wednesday and Thursday in the Clark school at 9 a. m.—Wednesday morning language, afternoon geography and history, Thursday morning arithmetic and algebra, afternoon spelling.

WILL OF MRS. BINNEY.

A Large Part of the Property Left to Two Cousins and Her Son.

Relatives and Friends Provided For in Instrument Proved in the Probate Court.

In the probate court this morning the will of Josephine Angier Binney was proved and letters testamentary were granted to William Binney, Jr., of Warwick and Theodore Francis Green of Providence. Personal estate will not exceed $200,000, bond $200,000, in each case without surety. Inventories were accepted of the estates of Robert E. Shea, $3,518.86, and Thomas W. Moore, $3,459.81.

Permission was granted to sell at private sale the personal estate of Robert E. Shea and of Caroline M. Hobbs.

The will of Mrs. Binney is a long one the bequests being as follows:

To Swan Point Cemetery $500, for care of cemetery lot.

To Cemetery of Mt. Auburn of Massachusetts $400, for care of cemetery lot.

To my cousin, Arthur Grinnell Rotch, testator's interest under the will of A. S. Rotch in estate in Philadelphia and in New Bedford; also all property held in trust by William Rotch.

To William Binney, Jr., eldest son of my late husband, my estate in the city of Newport, except table linen, silver, glass, china, paintings and books that may be otherwise disposed of; also certain personal property.

To my "daughter," Hope Ives Binney Powel, my picture of "Valley of Rest" by Hugh Davids, and also a water color by Edward Moran.

To my "son," William Binney, Jr., the portrait of his grandfather, Horace Binney, by Sully; the portrait of his father, William Binney, by Pennington, and the oil painting by Moran.

To my "son," Horace Binney, the miniature of his grandfather, Horace Binney, and the oil painting of Bass Rocks and Delaware Water Gap.

To my "granddaughter," Charlotte Hope Binney Tyler Montgomery, my diamond pin forming a star and my solitaire engagement ring.

To my "granddaughter," Beatrice Binney Richmond, certain jewelry and lace.

To my "granddaughter," Elizabeth Goddard Binney, diamond bracelet.

To my "grandson," George Frederick Tyler, sea picture by Hamilton.

To my "grandson," Samuel Powel, picture of New England sleighing scene.

To my "grandson," Thomas Ives Hare Powel, picture of Cohasset Rocks by Haseltine.

To my "grandson," Horace Binney, Jr., miniature of his great-grandfather, Horace Binney, and two small miniatures of his great-great-grandparents, Barnabas Binney and Mary Woodrow Binney.

To my "daughter-in-law," Harriet D. C. Binney, diamond pin.

To my "daughter-in-law," Stella Elkins Tyler, opal ring.

To my "granddaughter-in-law," Elsa Putnam Powel, pearl and diamond earrings and brooch.

To my friend, Emily Diman, small pin of aquamarine.

To my cousin, Arthur Grinnell Rotch, portrait of my great-grandfather, William Rotch, Jr., a small portrait head of my brother, William Rotch Angier, and the portrait of my mother, Elizabeth Rotch Angier.

To my cousin, Abigail Adams Angier, the portrait of our uncle, John Angier; also certain silverware for the term of her life only, upon her death to her nephew, Joseph Angier Vernon.

To my cousin, Feroline Angier Vernon, the portrait of myself as a child, by Healey.

To my cousin, Isabelle Morgan Rotch Severance, my India brown and white tea set, formerly belonging to my grandmother, Anna Smith Rotch.

To my cousin, Anna Smith Rotch, Stone, wife of Francis Stone of New Bedford, my silver cake basket, formerly belonging to my grandmother.

To my cousin, Feroline Angier Vernon, and my cousin, Abigail Adams Angier if they survive me, all laces, jewelry, wearing apparel, etc., not herein otherwise bequeathed.

Household furniture, silver, china, paintings, books, etc., not specifically bequeathed to be divided by executors into two portions designated as "Binney portion" and "Angier portion," in accordance with certain lists; the Binney portion to go to the persons who would be my husband's heirs-at-law if he had died intestate and the Angier portion to my cousin, Feroline Angier Vernon.

To Providence Public Library $10,000 for Binney fund, in memory of my husband, for purchase of books.

To American Unitarian Association of Massachusetts $10,000, in memory of my father, Rev. Joseph Angier, to be called "The Joseph Angier Fund."

To Brown University $10,000, for the Women's College, as token of my strong and enduring interest in the objects of said Women's College.

To Providence Public Library, $2,000, for purchase of books for children's department.

To the Sharon Sanitorium of Massachusetts $3,000, for purposes as my friend, Dr. Vincent Y. Bowditch, may designate.

To Providence District Nursing Association $8,000.

To Rhode Island School of Design, $2,000.

To my friend and husband's niece, Isabelle Nichols Binney, $2,000.

To my friend, Mary Elizabeth Hickey of Providence, $2,000.

To my friend, Louise Diman of Providence, $1,000.

To my friend, Emily Diman of Newport, $1,000.

To my friend, Margaret Gilman of Providence, $1,000.

To my friend, Mary S. Gardner of Providence, $1,000.

To my friend, Mary Mauran Watts, $1,000.

To my god-daughter, Dorothea Mauran Watts of Newport, $1,000.

To my friend, Louise Mauran Lawrence, $1,000.

To T. Frederick Harry, Jr., of Newport, $500, to assist him to complete his musical education.

To my god-son, Richmond P. Leeds, Jr., $500.

To Richmond P. Leeds $2,000, to Maria Laing $1,000, to Jennie Eaglesome $800, to Mary C. Holmes $700, to Annie Newbald $300, to Nicholas P. Green $200, if in my service at the time of my death.

To my cousin, Arthur Grinnell Rotch, $5,000, for the benefit of the Thomas M. Rotch, Jr., memorial building in Boston.

To my cousin, Feroline Angier Vernon of Newport, widow of Joseph Peace Vernon, $50,000.

To my cousin, Abigail Adams Angier of Newport, $40,000.

To my cousin, Grenville Phillips Vernon, $10,000.

To my cousin, Joseph Angier Vernon, $10,000.

To William Binney, Jr., $10,000.

To Esther Montgomery Packard, my husband's niece, $5,000.

To Charles M. Parker and wife of Providence, the lot of land on Meeting street, Providence, during their lives, and on their death to William Binney, Jr.

All the rest, residue and remainder of my estate I give as follows:

One-third portion thereof to my cousin, Abigail Adams Angier; if she shall not be living, to my cousin, Feroline Angier Vernon.

One third to my cousin, Feroline Angier Vernon, and if she nor any issue shall then be living, to my cousin, Abigail Adams Angier.

One third to William Binney, Jr.

TWO WEDDINGS.

Miss Sadie Barker and Mr. Frado, Miss Emma Davoll and Mr. Cope.

The marriage of Miss Sadie Ellery Barker, daughter of Mrs. P. J. Hamilton, to Mr. Frank Charles Frado of Marlboro, Mass. took place Sunday afternoon at the Emmanuel Church rectory, Rev. Emery H. Porter, D. D., performing the ceremony. The bride was attended by her sister, Miss Emily Barker, and the groom by his brother, Mr. Joseph Frado. A reception was held at the residence on Brewer street, with only relatives and intimate friends in attendance. Mr. and Mrs. Frado left on the Commonwealth for New York, going later to Marlboro, Mass., and returning here to reside at 3 Dean avenue. The bride was the recipient of many useful presents, including a parlor suit and a mirror from Mr. and Mrs. W. A. Burbidge, the groom being employed by Mr. Burbidge; a silver cake dish from the employes of the Bridge Company, with cut glass, silver and linen.

Saturday evening Miss Emma R. Davoll, daughter of Mr. and Mrs. Andrew R. Davoll of this city, and Mr. Ellery C. Cope, yeoman (second class), of the Naval Training Station, were married by Rev. William H. Bath, pastor of the Thames Street Methodist Episcopal Church, at the parsonage on Ledyard street. After the ceremony Mr. and Mrs. Cope were entertained by their friends and relatives at the home of the bride's uncle, Mr. F. C. Clark. They left on the 9:23 p. m. train for Providence, where they will spend a few days among relatives. The groom is attached to the postoffice department at the Training Station. Mr. and Mrs. Cope will make their home at 10 Meeting street.

ON THE DEATH ROLL.

Miss Lydia Elizabeth Barker and Mrs. John M. Buckley.

Miss Lydia Elizabeth Barker, daughter of Colonel A. A. Barker, died at her home on Broadway Monday evening after a short illness. She was a graduate of the Rogers High School in the class of 1905 and had been employed as a designer in New York. A few weeks ago she was afflicted with a serious illness which developed rapidly, and she was brought to her home here and failed steadily.

Miss Barker's father is in Cuba. There are two sisters, Miss Alva Barker of this city and Mrs. George Verril of Brooklyn, and a brother, Ray Barker, who has been spending the summer here on a vacation from his ranch in Cuba. Miss Barker had many friends among the younger people of Newport.

Mrs. Catherine Buckley, widow of John M. Buckley died at her home on Mann avenue Monday, after a long illness. She is survived by two sons, Daniel J. H. and John F. Buckley, and two unmarried daughters, Misses Margaret A. and Mary G. Buckley, the latter a teacher in the Townsend Industrial School. Her husband died a little more than four years ago, and her youngest daughter, Miss Catherine L. Buckley, in February last.

Mrs. Buckley was for nearl 50 years a well known resident of Warner street and one of the best known in that section, as she is one of the last to pass away. She had been a sufferer for many years and unable to go outdoors, but seemed contented until the death of her daughter Catherine, since which she had gradually faded away. She was a woman who had the respect of all who knew her, a worker for herself or any she could help and one who, like her husband, always tried to do what was right for every one.

NEW BUILDING PERMITS.

Building permits issued during the past week are as follows:

Antonio M. Rocha, Evart street—Dwelling; cost $5,000.

John R. Austin, corner Broadway and Princeton street—House and garage; cost $5,175.

Norman Fludder, Bush street—Dwelling; cost $3,000.

Jose J. Martins, Prescott Hall road—Dwelling; cost $1,200.

Heirs of George Popple, Broadway—Alterations, making workshop and tenement; cost $500.

Martha Codman, Berkeley avenue—Cow shed; cost $175.

Albert Smith, 47 John street—Addition to bathroom; cost $100.

Mrs. Bertha L. Henderson, 15 Butler street—Garage; cost $100.

Sarah P. Landers, 44 Friendship Street—Re-model shed to be used for a store; cost $100.

ADVANCE SHOWING OF

EARLY AUTUMN MILLINERY.

A most attractive collection of Natty Hats, particularly adapted for present wear—correct ideas that will place you in touch with the authentic style trend for Fall.

Smart, becoming Hats, simply trimmed in especially taking designs.

Approved models of black velvet, maline and velvet as well as velvet and satin in black, and black and white effects.

Marked $1.49, $1.98, $2.98, $3.98 and $4.98.

DOWNING'S, 191-3 Thames St.

AMUSEMENTS, LECTURES, ETC. AMUSEMENTS, LECTURES, ETC.

WHERE EVERYBODY GOES.

OPERA HOUSE

THE HOUSE ON THE SQUARE.

Matinee Today 2 o'Clock | MARY | TONIGHT 7:45 SHARP.

PICKFORD

IN "TESS OF THE STORM COUN TRY."

Francis and Goodwin, The Gloom Dispellers. | 4 Musical Lunds, Novelty Musical Act. | Knight Bros. and Sawtelle the fellow with A Green Umbrella | Blondi Robinson, Some Classy Comedian.

OPERA HOUSE CONCERT ORCHESTRA.

EXCLUSIVE HOME OF THE FAM OUS PLAYERS FILMS.

Prices Matinee 10 & 20c. Evening 10, 15, 25c. | ORCHESTRA SEATS MAY BE SECURED ONE WEEK AHEAD, BECOME A REGULAR PATRON.

KINGSTON FAIR

AEROPLANE FLIGHTS By RUTHLAW SEPT. 8, 9 & 10

SEPT. 8.9.10.11

TUES., SEPT. 8, THE DAY TO SEE THE BIG EXHIBITS

WED., SEPT. 9, SPEAKERS OF NATIONAL FAME GRANGE DAY

THURS., SEPT. 10, GOVERNOR'S DAY

ANNUAL ADDRESS BY PRESIDENT ROWLAND G. HAZARD

FRIDAY SEPT. 11, CHILDREN'S DAY

ALL CHILDREN UNDER 15 YEARS ADMITTED FREE

FRIDAY, SEPT. 11, STATE FIREMEN'S MUSTER

THIRTY COMPANIES WILL COMPETE FOR CASH PRIZES

EXHIBITIONS Live Stock, Farm Implements, Household and Dairy Products, Fruits, Vegetables, Flowers, Plants, Textiles, Art, Inventions, etc.

IN FRONT OF GRAND STAND FREE VAUDEVILLE DAILY 10 A.M.-1.30 P.M.

FAST RACING Every Afternoon—Splendid Track INCREASED PURSES AND PREMIUMS

LOW RATES FROM ALL POINTS ADMISSION 50 cts.

WEDNESDAY AND THURSDAY.

Lamb Chops, per lb., ... 25c

Ducks, 4 or 5 lbs., each, .. 24c

Chickens, 3½ lbs., each .. 24c

Thin Rib Corned Beef 14c

Fresh Incubators and Turkeys to broil in stock.

H. F. ROONEY,

251 THAMES ST.

To the Man

Who is looking for a small sized thin watch that will keep time to within thirty seconds a week, we recommend the 12 size HAMILTON.

$40 in the best gold filled case.

BLAINE,

246 THAMES STREET.

New Line WALL PAPER.

Furniture Recovered.

Mattresses Made Over.

Joseph Graham,

Interior Decorator,

18-79 SPRING STREET.

"Meet Me at Barney's."

STORAGE For PIANOS.

Rates Reasonable.

Barney's Music Store.

Baby Biography

FREE

This Beautiful $2.00 Baby Book

A 64-page book for keeping a record of baby's health, weight, and diet, and for recording interesting "happenings" during "baby days." Beautifully illustrated in colors by Clara M. Burd, celebrated painter of baby pictures; size 8 inches wide by 9¾ inches high; cloth bound; cover illumed in gold and colors. One of these elegant Baby Books will be presented Free with every Foster IDEAL Noiseless, Accident-Proof Crib purchased here. These cribs are the best and most satisfactory. We have many patterns to select from, all moderately priced and fully guaranteed. Ask to see these cribs and the Baby's Biography,

WALSH BROS.

220 and 222 Thames Street.

AMUSEMENTS, LECTURES, ETC.

FREEBODY PARK

LABOR DAY AT 2:15 AND 8:30. TUESDAY AND WEDNESDAY

The Pictorial Romance of Love and War.

SEALED ORDERS

An Idyl of the Battlefield and the High Seas.

Great Naval and Military Scenes.

2 Hours of Moving Picture Magnificence

GREATEST WAR PICTURE EVER TAKEN.

Seats 10c. Reserved 25c.

ART ASSOCIATION.

EXHIBITION OF PAINTINGS

By MISS EDITH MARGARET LEESON

Of London,

Exhibitor Royal Academy,

Sept. 1st to 10th 10 to 6.

Opening Tuesday, Sept. 1st, at 3 P. M.

NEWPORT CASINO.

Sept. 7th, 8th and 9th,

Seats and Boxes for Sale at Newport Casino.

FIFTEENTH

ANNUAL BALL

of the

Newport Horticultural Society

TUESDAY EVENING, SEPT. 8,

Dance Hall, Newport Beach

Ticket admitting Gent & Ladies $1.00.

May be secured from members of the Society and at the door.

SUBSCRIBERS OF THE DAILY NEWS WHO DO NOT RECEIVE THEIR PAPERS REGULARLY AND IN GOOD CONDITION SHOULD MAKE COMPLAINT AT THE OFFICE.

BOX KITES.

Children can fly them, yet they afford endless amusement to adults as well as to the little folks.

Naval Box Kites for 25c.

Blue Hill Box Kites, for 50c and $1.

A. C. LANDERS & SON,

167 Thames St.

These are "opportunity days" for clothing buying.

A fine chance to pick some unusual values.

Besides the 25 per cent reduction on this summer's stock we have put into this clean-up sale all other suits we have, summer and winter, light and medium weights.

All Rogers Peet quality too—each one as carefully made as if it were the only one turned out.

18 Suits were $30 and over
9 Suits were $28
51 Suits were $25
9 Suits were $22
17 Suits were $20

$15 now.

45 Youths' Suits, 32 to 35 chest, were $18 and $20—$14 now.

Straw Hats $1.50

JAMES P. TAYLOR,

138 Thames Street.

H. J. Hass,

FLORIST AND GARDENER

Fresh Cut Flowers from my Greenhouses every morning. Wedding Bouquets and Funeral Designs a specialty.

Flower Store 196 Thames Street. Greenhouses Almy Street.

The King McLeod Company

COMMENCING WEDNESDAY

OUR SEMI-ANNUAL

Blanket Sale

Offers Opportunities to Save that Demand Your Immediate Attention.

Better look over our supply of Blankets.

You'll surely find that it needs additions or perhaps complete replacement. Then come

TO THIS BLANKET SALE

And supply your needs.

Every Purchase Means Money Saved.

This Sale offers exceptional saving possibilities.

See the Prices on the Blankets and you'll realize this fact.

COME TOMORROW.

SEE OUR "AD" ON Page 2.

BOSTON STORE.

RIGHT ARM FRACTURED.

Governor Wash Passes Comfortable

Governor Walsh Passes Comfortable

passed a very comfortable night, it was stated today at the private hospital to which he was removed yesterday, suffering from a compound comminuted fracture of the right arm, as a result of a fall from a horse at the Park Riding School. The accident happened as the governor was about to mount his horse for a practice ride in preparation for the Star Spangled Banner parade in Baltimore next Friday. The animal started violently as another horse jostled him, and threw the governor to the ground. All his engagements for the present week have been cancelled.

Dr. C. L. Scudder, who is attending Governor Walsh, after visiting the patient at the hospital this morning, said:

"The governor had a fairly comfortable night and so far things are going on satisfactorily, but he will have to remain quiet some time. The governor is a heavy man and he is feeling the effects of the general shaking up which he sustained."

LOCAL BRIEFS.

—Miss Louise Webb is visiting Mrs. J. J. Mason on Catherine street.

—Mr. Hugh L. Taylor of Washington is spending his vacation here.

—Miss Ruth King is guest of Mr. and Mrs. Lawrence L. Gillespie.

—Miss Gladys Langley, who has been visiting in Taunton, has returned.

—Miss Elsie Donovan left last week for a visit to her grandmother in New York.

—Fishing sloops Winnie Kane, Sylvester and Diana are hauled out at the shipyard.

—Battleship Rhode Island left for Hampton Roads Sunday afternoon at 3 o'clock.

—Mr. A. Muller-Ury of New York is guest of Mr. H. O. Havemeyer at "Friedheim."

—Mr. James B. Eustis is guest of Mr. R. Livingston Beeckman at "Land's End."

—Mrs. Ethel J. Conkling and Miss Muriel Conkling of New York are at The New Cliffs.

—Miss Dorothy H. Mustard is visiting her sister, Mrs. Leo J. White, in Manistique, Mich.

—Mr. and Mrs. Sigourney B. Smith of New York are spending their vacation with relatives here.

—Mr. Joseph Lincoln Turner is recovering satisfactorily from an operation at the Newport Hospital.

—The Boston Store women clerks had the cottage at "Bethshan-in-the-Woods" Sunday and Labor day.

—Tender Panther of the submarine flotilla returned Sunday from the New York nav yard, after a week's stay.

—Miss Lida Louise Fleetmann of New York is guest of Mrs. Phillips A. Clarke at her cottage on Ocean avenue.

—Miss Sue McMahon and Miss Eurette Ormsbee are spending their vacation in Chicago and Lake Geneva, Wis.

—Mr. and Mrs. August Belmont will close "Bythesea" this week and go to Hempstead, Long Island, for the autumn.

—Mr. and Mrs. F. M. Butterworth of Central Falls spent Labor day with Mr. and Mrs. Thomas E Hunt on Ann street.

—Mrs. Henry Clews has arrived in London from Paris and will leave for New York as soon as she can secure passage.

—Mr. and Mrs. Stuyvesant Fish closed "Crossways" Sunday and left by automobile for Garrison-on-the-Hudson.

—Mrs. Florence Howe Hall will give an address on "Etiquette and Manners" at the Berkeley School for Girls" Thursday morning.

—Mr. and Mrs. Nelson R. Duby announce the engagement of their daughter, Elsie Ladd, to Mr. Moulton Wright Friend of this city.

—Mr. J. Irving Shepley has returned to his home from the Newport Hospital, where he was operated upon for appendicitis several weeks ago.

—Mrs. Hamilton McK. Twombly and Miss Ruth Vanderbilt Twombly have closed "Vinland" and gone to Madison, N. J., for the autumn.

—Mr. and Mrs. Courtlandt D. Barnes, who have occupied the Harry Payne Whitney cottage during the summer, have gone to Manhasset, Long Island.

—Mr. Reginald C. Vanderbilt, who has been in Europe during the summer, arrived at "Sandy Point" Farm" Sunday, having come from England by way of Canada.

—George F. Ferry, Jr., of Fort Adams left this afternoon for Providence, where he will take government examinations Wednesday and Thursday of this week.

—Captain Adna G. Clarke, coast artillery corps, has been transferred from the command of the 110th company at Fort Greble to the command of the 97th company at Fort Adams.

—Mr. John C. Hass, who was operated upon for appendicitis at the Newport Hospital some time ago, is now with his parents, Mr. and Mrs. Henry J. Hass, on Almy street.

—Mr. and Mrs. Vito Radico celebrated the twenty-fifth anniversary of their marriage Sunday. They had friends from Newport and Providence as guests and were the recipients of beautiful presents.

—Commodore and Mrs. Arthur Curtiss James have returned from a three days' cruise in the Aloha. They had as guests Miss Rhoda Fullam, Miss Margaret F. Andrews and Mr. George Henry Warren, Jr.

—Not only is the "white way" a thing of the past, but the company has now removed its new lights from the poles. Broadway has resumed its old lighting effect, without seemingly a ripple of protest.

—Mr. and Mrs. I. H. Clarke and Mr. and Mrs. B. T. Gladding of Jamestown entertained Mr. and Mrs. Collier and Misses Blanche St Clair, Sarah Pearson and Martha Pearson at a house party at Beavertail Labor day.

—Mr. Lawrence L. Gillespie Monday sent to Miss Mabel Boardman, for the International Red Cross Society, a check for $2,000, making $45,000 in all forwarded as the result of the Red Cross bazaar and contributions from Newport.

—Steam yachts Josephine, Narada and Nausbon and power boat Juaniata sailed Monday. Schooner yacht Princess arrived and sailed today There are in port steam yachts Noma, Wanderer and Adroit; schooner yacht Vagabond II and a few smaller craft.

—At Niagara-on-the-Lake, Ontario, Saturday, Clarence J. Griffin of California retained his title as international lawn tennis champion, defeating George M. Church of New York in the final match, 3-6, 6-1, 6-2, 6-2. Griffin and McCormick of California defeated Fottrell of California and I. C. Wright of Boston, 3-6, 6-0, 5-7, 6-1, 6-4, in the finals in doubles.

SILVER AS A MONEY METAL.

Political Issue Revived and Again Reclaims Support in the Senate.

Congressmen Have Visions of the Dear Old Home—An "Original" Wilson Man.

[Washington correspondence of the News.]

WASHINGTON, Sept, 5.—Silver as a political issue reached its zenith in 1896. For many years previous to that time it had been one of the greatest questions in politics, overshadowing the tariff, sectionalism and everything else that divided political parties. After the campaign of 1896 it receded as a political issue, and for a number of years little has been said on the silver question even during the currency debates. The currency bill, passed by a Democratic Congress, whose last party declaration on coinage was a declaration for free silver, contained a reaffirmation of the Republican gold legislation.

During the consideration of legislation relative to European war emergencies it was shown that the silver question was not dead, but sleeping. The most intense stand pat Republican in the Senate, Smoot of Utah, pushed through a bill enlarging the purchase of silver. He had the support of men from the silver states, and during the discussion it was shown that the idea of silver as a money metal had not departed, at least from the men who live in silver producing states. Democrats and Republicans from Utah, Colorado, Arizona, New Mexico, Nevada, Idaho, Montana and Oregon supported the bill, and many of them took occasion to say that silver had not been fairly treated in the past.

The discussion of the subject showed a deep conviction on the part of many of the Senators. It was a sort of deep rumbling which may break out into a roar at some future time. For several years past there have been assertions that there was not gold enough to do the business of the world. During the dicussion statements were made that the gold production was falling off and that silver was needed as a money metal Would it not be strange to see this question again a political issue in the United States?

Those Senators and Representatives who have been constantly on the job begin to have visions of the dear old home back in their districts and states. When President Wilson let up enough to let one of the trust bills go over there was general expectancy about the halls of Congress that it meant an early adjournment. Just at present they are fixing on the first of October for the close of the session.

Experts in the War and Navy Departments say that the United States navy has been set back two years by deterioration, while in the gulf of Mexico, and the injury which the officers and men have suffered on account of the extremely hot weather in the vicinity of Vera Cruz.

"Funston's army at Vera Cruz has been backed up by $110,000,000 worth of battleships," said an army officer, "when an army under $3,000 worth of tents could have performed the same service. That army under tentage in the vicinity of Galveston might just as well have been in Mexico for all the good it has accomplished."

Of course the officer would not allow his name to be used, for such an expression would be a criticism of superior officers, and that is not permitted.

Public men, both those in Congress and those connected with federal positions, are compelled to forget the right of free speech these days. Nearly everybody has an opinion on one side or the other of the great war, but public men are barred from giving expression to their position. Congressman Bartholdt came dangerously near expressing a biased opinion which was a criticism of Great Britain in a public speech in the House. Members are watchful to see that the public records are free from expressions of bias while the war is in progress.

Many claims have been made to the President by "original" Wilson men. One of the most unique was that of a man who wrote from Oklahoma asking that United States officers be restrained from enforcing the liquor laws in that state because of injury to the towns. This man claimed the President ought to do it because the writer was an original Wilson man in Oklahoma.

Exery fellow who writes an essay or delivers an address cannot get it printed as a Senate document now. There are on the Senate calendar at least half a dozen propositions for the printing of such addresses and some Senator objects to them every time they come up for passage.

Arthur W. Dunn.

A LARGE SACRIFICE.

Mr. Warburg Proves There Is More Than One Way to Serve One's Country.

[The Iron Trade Review.]

One of the finest examples that the American people have ever seen of the sacrifice of material interests in order to enter the service of the country has been furnished by Paul M. Warburg, who, although not required by law to do so, has announced that he will absolutely divest himself of all official connections with corporations in order that there may not be the slightest suspicion concerning any action that he may take while he is a member of the Federal Reserve Board. Mr. Warburg modestly admits that he is making a large sacrifice, but he does it cheerfully, because, he says, he sees a wonderful opportunity for bringing a great piece of constructive work into successful operation.

Mr. Warburg is just as patriotic as the soldier who serves his country on the field of battle, and it is much more important to have men of the brains and ability of Mr. Warburg in the public service than it is for the country to have war heroes.

THE NEWPORT TRAVELER DE LUXE
A WEEKLY JOURNAL OF SOCIETY, THE FINEST PAPER OF THE KIND IN THE WORLD.
PUBLICATION OFFICE
137-139 EAST 25TH STREET
NEW YORK

KEEPING FIT AT FIFTY.

Walking, Early-Morning Exercises and Swimming the Way.

[London Chronicle.]

Mr. Walter Brickett, who has performed the brilliant quintuple event of swimming, rowing, walking, running and cycling a mile in a little over 45 minutes, recently gave a few hints as to the methods to be adopted by a man of 50 to ensure physical fitness.

When asked how the average man, working in an office or workshop, could hope to guarantee good health at 50, Mr. Brickett, who is himself close upon this age, immediately replied: "There's nothing like walking. If he cannot walk to his work he should cycle, but, mind you, this does not take the place of walking, which in my opinion is the finest exercise in the world, and hill-walking is the best. Climbing up hills is equal to a 15 or 20 mile walk. When I go out I always try to find all the hills I can. Parliament hill and West hill, Highgate, are the two nearest hills to me, and I consider that West hill, which is three-quarters of a mile in length, is equal to a five-mile walk." In walking up West hill the beginner cannot at first hope to beat Mr. Brickett's time, which is a few seconds over nine minutes.

Mr. Brickett strongly advocates massage for the abdominal muscles. "I don't believe in dumb bells," he added. "All a man wants is to go through a few early-morning exercises, trying to reach his toes, etc. Then he should spend a little time—if only a few seconds—massaging the abdomen by drawing the hands over it upwards. That's where all the vitality is, and after it you feel well and vigorous, instead of being limp as though you hadn't any backbone."

A further aid to physical fitness is skipping, particularly for those with a tendency to corpulency, while Mr. Brickett was also loud in his praises of the morning hot bath and cold sponge-down afterwards, and this should follow the skipping.

The honors must be divided between walking and swimming, for in speaking of swimming Mr. Brickett again said: "There nothing in world to equal"—swimming, and he holds it to be a certain cure for those with no appetite for breakfast. "I guarantee that no man, woman or child could go for an early-morning swim and return home without eating a big breakfast. It's a magnificent exercise, which brings to play practically every part of the body, including the brain. This you certainly must use, for you are thinking all the time where you're going.

"I attribute my success to non-smoking," he concluded.

FURNISHING GOODS.

AUTUMN
SUITINGS and
OVERCOATINGS
The Very
Latest Styles
OTTO,
Gentlemen's
Tailor,
244 Thames
Street.

GOOD TAILORING.

Appeals to people of refined taste. Clothes we tailor are extremely smart, made to suit your individuality.

We have all the newest fabrics in foreign and domestic makes for Ladies and Gentlemen and cordially invite inspection.

NEIL McLENNAN,
TAILOR,
114 BROADWAY.

Special for September.
Gents' Suits
Of Blue and Black Worsted,
$20.00.
PINTO BROS., 115 Spring Street.

Telephone 9958 Est. 1897
At 2309 Broadway, New York.
NOW is the time to be prepared with
FALL AND WINTER
LADIES' TAILOR-MADE SUITS
I have an exclusive selection of imported materials and the advanced styles on hand, at reasonable charges, and will be pleased to have you call and convince yourself.
Satisfaction guaranteed, at
H. DOCTORS,
362 Thames Street,
Newport, R. I.

COPYRIGHT UNDERWOOD & UNDERWOOD, N.Y.

German Army Crossing A Pontoon Bridge.

A LONG BATTLE.

Ruzsky Attempts to Annihilate Von Auffenberg's Army.

LONDON, Sept. 8.—A despatch from Rome to the Exchange Telegraph Company says:

"A telegram from Vienna states that General Ruzsky who, following the capture of Lemberg, executed a flank attack northward against the Austrians under General Von Auffenberg, the Austrian war minister, is today engaged in a desperate attempt to annihilate Von Auffenberg's army. The battle already has continued three days and is likely to several more."

TO OPPOSE RUSSIANS.

Turks Concentrate Men at Tchatalja and Rodosto.

LONDON, Sept. 8.—A despatch to the Exchange Telegraph Company from Athens declares that the Turks, in order to be prepared to oppose a possible landing of Russians, have concentrated about 50,000 men at Tchatalja, 25 miles northwest of Constantinople, and Rodosto, on the Sea of Marmora. Furthermore, they are fortifying along the Sea of Marmora at other points. The correspondent says in conclusion that beginning today the Servian army will assume the offensive against Austria.

HERALD RE-INFORCEMENTS.

Many German Aeroplanes Appear on Russian Frontier.

LONDON, Sept. 8.—A special to the Star from Petrograd announces that many German aeroplanes are appearing on the Russian frontier, heralding the arrival of re-inforcements. The Gemans seem to possess a powerful force in the Posen districts, the correspondent says, as they move their troops from Posen to East Prussia or Galicia as occasion demands.

THE NEWPORT JOURNAL
AND WEEKLY NEWS.
Is Especially Adapted for Mailing.

FALL MILLINERY DISPLAY.
AARON,
Bon Ton Millinery, 233 Thames St.
Phone 627.

ECONOMY JARS
Seal by Vacuum.
You can tell positively if your jars are properly sealed befoer you put them away in the closet. Wide mouth allows you to preserve whole fruit and vegetables.

Pts.	Qts.	½ gals.
$1.00 doz.	$1.10 doz.	$1.35 doz.

Atlas, E. Z. Seal, Mason Jars, strong shoulder pattern; Jelly Tumblers and Parowax.
Wm. B. Scott & Co.,
TELEPHONE 1046. 8-10 BROADWAY

FISHING TACKLE.
We carry a complete line of Rods, Reels, Hooks, Lines and Live Bait for all kinds of salt water fishing.
J. T. O'Connell,
89 LONG WHARF.

FOR TAXICABS PHONE 100.
PACKARD & CADILLAC LANDAULET & TOURING CARS.
CENTRAL GARAGE 26-34 Church St.

LAMSON & HUBBARD
HATS

SATISFIED WEARERS HAVE MADE THEM FAMOUS
FOR SALE BY
A. P. Jennings.

JUST RECEIVED.
The New Kodak Juniors,
2 Sizes From $7.50 to $11.00
Come in and get a copy of the 1914 KODAK CATALOGUE.
GEORGE H. CHASE, 33-35 Broadway

HOTELS AND RESTAURANTS.

HOTEL AQUIDNECK.
New Modern Suites with BATHS.
UNDER NEW MANAGEMENT.
Dinner De Luxe Served from 6 to 8:30
Music under personal direction of Prof. Adler.
A. ANTHONY. WM. H. BERGHMAN

SEA VIEW HOTEL
NEWPORT BEACH,
OPEN FOR BUSINESS.
Everything new and up-to-date. Bathing accommodations. Write or call at 236 Spring street. Employment Office. Furnished rooms and light housekeeping. Telephone 9804.
ANTHONY CAPPUCCILLI, Prop.

Clifton House,
115 Bellevue Avenue.
AMERICAN AND EUROPEAN PLAN.
Tel. 9806.
C. O. BERGHMAN, Prop.

JAMESTOWN HOTELS.

Dr. Bates Sanatorium.
Established 1893.
Up to date in all its appointments. Electricity massage, baths. Trained nurses in attendance. A limited number of guests received. Long distance telephone. Send for catalogue.
DR. W. LINCOLN BATES, Supt., Jamestown, R. I.

Thorndike Hotel,
Jamestown, R. I.
Open June to October 1st.
P. H. HORGAN, Prop'r.

SUMMER RESORTS.

Lyman's
Ye Sakonnet Inn,
SAKONNET, R. I.
Why Suffer With the Heat in the City?
The Clams, Fish and Lobster right out of the ocean. The only place.
GOOD ROADS ALL THE WAY.
A twenty-five mile run without dust or mud over the finest roads in Rhode Island and Massachusetts. A sea-food dinner worth a 100-mile trip—is why so many motorists select Sakonnet to dine, on the porches overlooking the ocean. Clams, Lobsters, Tautog, Bass, Chickens, Ducks, etc. Come or telephone 8029-3 Sakonnet.

Remnants! Remnants! Remnants!
Cloakings! Cloakings! Cloakings!
Our six months' production is now on Sale at the City Office and Salesroom
OF THE
BALSTONE MILLS CO.,
75 Exchange Place,
PROVIDENCE, R. I.
BUY NOW
When you can have your garments made at a low price.
Coats that will cost you Ready-Made $25 you can get the same thing, Custom-Made, for less than $12.00.
More than 300 Styles to select from.

ECZEMA BLOTCHES ITCHED SEVERELY
On Face. So Bad at Night Could Hardly Sleep. Used Cuticura Soap and Ointment. In Two Weeks Trouble Gone.

SS Gooding St., Pawtucket, R. I.—"My face broke out in eczema blotches which itched severely. They were deep red and I could not keep from scratching it at night. It seemed as if I would scratch my face to pieces and they itched so at night I could hardly sleep. I tried different creams and ointments but instead of getting better it seemed worse. After a month I used Cuticura Soap and Ointment. The itching was so much relieved that I kept on and after two weeks the trouble was gone." (Signed) Miss Ellen S. Whitaker, Jan. 31, 1914.

Samples Free by Mail
For pimples and blackheads the following is a most effective and economical treatment: Gently smear the affected parts with Cuticura Ointment, on the end of the finger, but do not rub. Wash off the Cuticura Ointment in five minutes with Cuticura Soap and hot water and continue bathing for some minutes. This treatment is best on rising and retiring. At other times use Cuticura Soap freely for the toilet and bath, to assist in preventing inflammation and clogging of the pores, the common cause of pimples, blackheads and other unwholesome conditions of the skin. Although Cuticura Soap (25c.) and Cuticura Ointment (50c.) are sold by druggists everywhere, a sample of each with 32-p. Skin Book will be sent free upon request. Address "Cuticura, Dept. T, Boston."

TRAVELLERS' DIRECTORY.

JAMESTOWN & NEWPORT FERRY CO.
FOOT OF MILL STREET.
In Effect Sept. 8, 1914.
Subject to Change Without Notice.
Connecting with Sea View R. R. to Narragansett Pier, Wakefield, Wickford, East Greenwich, Rocky Point and Providence.
In Effect Sept. 8, 1914.
Leave Newport for Jamestown and Saunderstown—6:20, 7:30, 8:30 mail, 9:30, 10:30 mail, 11:30, a. m., 12:30, 1:30, 2:30 mail, 3:30, 4:30, 5:30 mail, 6:30, 7:30, 8:50, b10:00, b11:00 p. m.
Leave Jamestown for Newport—6:00, 7:00, 8:00, 9:00 mail, 10:00, 11:00, a. m., 12:00m. mail, 1:00, 2:00 3:00 mail, 4:00, 5:00, 6:00 mail, 7:00, 8:20, b9:20, b10:20 p. m.
Leave West Jamestown for Saunderstown—7:05, 8:05, 9:05, 10:05, 11:05, a. m., 12:05, 1:05, 2:05, 3:05, 4:05, 5:05, 6:05, c7:05 p. m.
Leave Saunderstown for West Jamestown—7:20, 8:20, 9:20, 10:20, 11:20 a. m., 12:20, 1:20, 2:20, 3:20, 4:20, 5:20, 6:20, c7:25 p. m.
a. Last trip through from Newport to Saunderstown till Sept. 30, then 7:30. The 8:20 P. M. week days and the 9:20 p. m. Sunday stop at Long Wharf to connect with New York boat.
b. Saturday nights only after Sept. 30.
c. Discontinued after Sept. 30.
Subject to change without notice.
N. Y. N. H. H. R. R. Office on Jamestown Wharf. Close at 7 P. M. Telephone 242 R. Tickets and Staterooms to all points.
WILLIAM B. GILL, General Manager.

BAY STATE STREET RAILWAY CO.
Change in Time and Service.
Fall River and Newport Route
Franklin St. and Beach Route
Broadway and Harrison Ave. Route
IN EFFECT SEPT. 8, 1914.
The Broadway-Beach route will be discontinued and cars will operate from Broadway (Mile Corner) to Harrison Avenue.
The Franklin Street-Harrison Avenue route will be discontinued and cars will operate from Franklin Street to the Beach.
For time-tables and other detailed information inquire at Superintendent's office. Tel. No. 168.
T. A. DONAHUE, Supt.

THE NEW ENGLAND STEAMSHIP CO.
TO NEW YORK
Fall River Line.
STEAMERS
COMMONWEALTH and PRISCILLA.
Lv. Long Wharf, Newport, week days 9:25 P. M., Sundays 10:00 P. M., due New York 7:00 A. M.
Meal service a la carte.

Wickford Line.
STEAMER GENERAL
Lv. NEWPORT, LONG WHARF.
(Week Days Only.)

Lv Newport (L'g wh)	Due New York (G.C.Ter.)	Lv New York (G.C.Ter.)	Due Newport (L'g wh)
10:00 a. m.	4:11 p. m.	12:00 n't	7:20 a. m.
1:05 p.m.	7:11 p.m.	4:41 a.m.,	12:50 noon
4:05 p.m.	11:24 p.m.	10:02 a.m.	3:55 p.m.
7:15 p.m.	*d7 a.m.	a1:02 p.m.	a6:45 p.m.
		sb 1:08 p.m.	sb 7:00 p.m.
		5:33 p.m.	11:05 p. m.

SUNDAYS ONLY.
12:00 n't 7:15 a. m.
* Except Mondays.
d New London (Norwich) Line.
a Except Saturdays.
s Saturdays only.
b Will not run July 4 or Sept. 26.
Tickets, etc., at City ticket office 32 Thames St. and at Wharf office. C. G. Gardner, Agent, Newport, R. I.

BATTALION DRILL
—AND—
BAND CONCERT,
TRAINING STATION
Wednesday Afternoon,
3 O'CLOCK.
Cars leave Washington square on hour and half hour.

Prov., Fall River & Newport S. B. Co.
Commencing June 20th.
Str. leaves Newport for PROVIDENCE Week Days 7:05 a. m., 5:15 p. m., returning leaves Providence 9:20 a. m. 5 p. m. Sundays 8:05 a. m., 5:45 p. m. Return 10 a. m., 7 p. m. Conanicut and Prudence week days only.
For Block Island week days 11:15 a. m., leave Block Island 3:15 p. m. Sundays 11:50 a. m., leave Block Island 3:45 p. m. H. E. WINDSOR, Supt.

Steamer New Shoreham
Long Wharf.
Leave for Block Island 11:15 a. m. week days; 11:30 Sundays; leave for Providence 5:30 p. m. daily. Tel. 2754.

Studebaker Farm Wagons, Etc.
M. J. MURPHY. Tel. 32 R.

Newport Transfer Express Co.
Baggage and Freight.
Main Office, 320 Thames Street.
The only Express Company checking baggage from residence to destination. Consignments of freight solicited. Information in regard to baggage or freight cheerfully given.
Tel. 871 Call Us Up
739 FRANK J. HUGHES
1051 General Manager
Branch offices Stable March street

THE NEWPORT JOURNAL
AND WEEKLY NEWS
Is Especially Adapted for Mailing.

RIGHT ARM FRACTURED.

Governor Wash Passes Comfortable

Governor Walsh Passes Comfortable

passed a very comfortable night, it was stated today at the private hospital to which he was removed yesterday, suffering from a compound comminuted fracture of the right arm, as a result of a fall from a horse at the Park Riding School. The accident happened as the governor was about to mount his horse for a practice ride in preparation for the Star Spangled Banner parade in Baltimore next Friday. The animal started violently, as another horse jostled him, and threw the governor to the ground. All his engagements for the present week have been cancelled.

Dr. C. L. Scudder, who is attending Governor Walsh, after visiting the patient at the hospital this morning, said:

"The governor had a fairly comfortable night and so far things are going on satisfactorily, but he will have to remain quiet some time. The governor is a heavy man and he is feeling the effects of the general shaking up which he sustained."

LOCAL BRIEFS.

—Miss Louise Webb is visiting Mrs. J. J. Mason on Catherine street.

—Mr. Hugh L. Taylor of Washington is spending his vacation here.

—Miss Ruth King is guest of Mr. and Mrs. Lawrence L. Gillespie.

—Miss Gladys Langley, who has been visiting in Taunton, has returned.

—Miss Elsie Donovan left last week for a visit to her grandmother in New York.

—Fishing sloops, Winnie Kane, Sylvester and Diana are hauled out at the shipyard.

—Battleship Rhode Island left for Hampton Roads Sunday afternoon at 5 o'clock.

—Mr. A. Muller-Ury of New York is guest of Mr. H. O. Havemeyer at "Friedheim."

—Mr. James B. Bustis is guest of Mr. R. Livingston Beeckman at "Land's End."

—Mrs. Ethel J. Conkling and Miss Muriel Conkling of New York are at The New Cliffe.

—Miss Dorothy H. Mustard is visiting her sister, Mrs. Leo J. White, in Manistique, Mich.

—Mr. and Mrs. Sigourney B. Smith of New York are spending their vacation with relatives here.

—Mr. Joseph Lincoln Turner is recovering satisfactorily from an operation at the Newport Hospital.

—The Boston Store women clerks had the cottage at "Bethshan-in-the-Woods" Sunday and Labor day.

—Tender Panther of the submarine flotilla returned Sunday from the New York nav yard, after a week's stay.

—Miss Lida Louise Fleetmann of New York is guest of Mrs. Phillips A. Clarke at her cottage on Ocean avenue.

—Miss Sue McMahon and Miss Euretta Ormsbee are spending their vacation in Chicago and Lake Genova, Wis.

—Mr. and Mrs. August Belmont will close "Bythesea" this week and go to Hempstead, Long Island, for the autumn.

—Mr. and Mrs. F. M. Butterworth of Central Falls spent Labor day with Mr. and Mrs. Thomas E Hunt on Ann street.

—Mrs. Henry Clews has arrived in London from Paris and will leave for New York as soon as she can secure passage.

—Mr. and Mrs. Stuyvesant Fish closed "Crossways" Sunday and left by automobile for Garrison-on-the-Hudson.

—Mrs. Florence Howe Hall will give an address on "Etiquette and Manners" at the Berkeley School for Girls" Thursday morning.

—Mr. and Mrs. Nelson H. Duby announce the engagement of their daughter, Elsie Ladd, to Mr. Moulton Wright Friend of this city.

—Mr. J. Irving Shepley has returned to his home from the Newport Hospital, where he was operated upon for appendicitis several weeks ago.

—Mrs. Hamilton McK. Twombly and Miss Ruth Vanderbilt Twombly have closed "Vinland" and gone to Madison, N. J., for the autumn.

—Mr. and Mrs. Courtlandt D. Barnes, who have occupied the Harry Payne Whitney cottage during the summer, have gone to Manhasset, Long Island.

—Mr. Reginald C. Vanderbilt, who has been in Europe during the summer, arrived at "Sandy Point" Farm" Sunday, having come from England by way of Canada.

—George F. Ferry, Jr., of Fort Adams left this afternoon for Providence, where he will take government examinations Wednesday and Thursday of this week.

—Captain Adna G. Clarke, const artillery corps, has been transferred from the command of the 110th company at Fort Greble to the command of the 97th company at Fort Adams.

—Mr. John C. Hass, who was operated upon for appendicitis at the Newport Hospital some time ago, is now with his parents, Mr. and Mrs. Henry J. Hass, on Almy street.

—Mr. and Mrs. Vito Radico celebrated the twenty-fifth anniversary of their marriage Sunday. They had friends from Newport and Providence as guests and were the recipients of beautiful presents.

—Commodore and Mrs. Arthur Curtiss James have returned from a three days' cruise in the Aloha. They had as guests Miss Rhoda Fuliam, Miss Margaret F. Andrews and Mr. George Henry Warren, Jr.

—Not only is the "white way" a thing of the past, but the company has now removed its new lights from the poles. Broadway has resumed its old lighting effect, without seemingly a ripple of protest.

—Mr. and Mrs. I. H. Clarke and Mr. and Mrs. B. T. Gladding of Jamestown entertained Mr. and Mrs. Collier and Misses Blanche St. Clair, Sarah Pearson and Martha Pearson at a house party at Beavertail Labor day.

—Mr. Lawrence L. Gillespie Monday sent to Miss Mabel Boardman, for the International Red Cross Society, a check for $3,000, making $43,000 in all forwarded as the result of the Red Cross bazaar and contributions from Newport.

—Steam yachts Josephine, Narada and Naushon and power boat Juanita sailed Monday. Schooner yacht Princess arrived and sailed today. There are in port steam yachts Noma, Wanderer and Adroit; schooner yacht Vagabond II and a few smaller craft.

—At Niagara-on-the-Lake, Ontario, Saturday, Clarence J. Griffin of California retained his title as international lawn tennis champion, defeating George M. Church of New York in the final match, 3-6, 6-1, 6-2, 6-2. Griffin and McCormick of California defeated Fottrell of California and I. C. Wright of Boston, 4-6, 6-0, 5-7, 6-1, 6-4, in the finals in doubles.

SILVER AS A MONEY METAL.

Political Issue Revived and Again Receives Support in the Senate.

Congressmen Have Visions of the Dear Old Home—An "Original" Wilson Man.

[Washington correspondence of the News.]

WASHINGTON, Sept. 5.—Silver as a political issue reached its zenith in 1896. For many years previous to that time it had been one of the greatest questions in politics, overshadowing the tariff, sectionalism and everything else that divided political parties. After the campaign of 1896 it receded as a political issue, and for a number of years little has been said on the silver question even during the currency debates. The currency bill, passed by a Democratic Congress, whose last party declaration on coinage was a declaration for free silver, contained a reaffirmation of the Republican gold legislation.

During the consideration of legislation relative to European war emergencies it was shown that the silver question was not dead, but sleeping. The most intense stand pat Republican in the Senate, Smoot of Utah, pushed through a bill enlarging the purchase of silver. He had the support of men from the silver states, and during the discussion it was shown that the idea of silver as a money metal had not departed, at least from the men who live in silver producing states. Democrats and Republicans from Utah, Colorado, Arizona, New Mexico, Nevada, Idaho, Montana and Oregon supported the bill, and many of them took occasion to say that silver had not been fairly treated in the past.

The discussion of the subject showed a deep conviction on the part of many of the Senators. It was a sort of deep rumbling which may break out into a roar at some future time. For several years past there have been assertions that there was not gold enough to do the business of the world. During the dicussion statements were made that the gold production was falling off and that silver was needed as a money metal. Would it not be strange to see this question again a political issue in the United States?

Those Senators and Representatives who have been constantly on the job begin to have visions of the dear old home back in their districts and states. When President Wilson let up enough to let one of the trust bills go over there was general expectancy about the halls of Congress that it meant an early adjournment. Just at present they are fixing on the first of October for the close of the session.

Experts in the War and Navy Departments say that the United States navy has been set back two years by deterioration, while in the gulf of Mexico, and the injury which the officers and men have suffered on account of the extremely hot weather in the vicinity of Vera Cruz.

"Funston's army at Vera Cruz has been backed up by $110,000,000 worth of battleships," said an army officer, "when an army under $3,000 worth of tents could have performed the same service. That army under tentage in the vicinity of Galveston might just as well have been in Mexico for all the good it has accomplished."

Of course the officer would not allow his name to be used, for such an expression would be a criticism of superior officers, and that is not permitted.

Public men, both those in Congress and those connected with federal positions, are compelled to forget the right of free speech these days. Nearly everybody has an opinion on one side or the other of the great war, but public men are barred from giving expression to their position. Congressman Bartholdt came dangerously near expressing a biased opinion which was a criticism of Great Britain in a public speech in the House. Members are watchful to see that the public records are free from expressions of bias while the war is in progress.

Many claims have been made to the President by "original" Wilson men. One of the most unique was that of a man who wrote from Oklahoma asking that United States officers be restrained from enforcing the liquor laws in that state because of injury to the towns. This man claimed the President ought to do it because the writer was an original Wilson man in Oklahoma.

Every fellow who writes an essay or delivers an address cannot get it printed as a Senate document now. There are on the Senate calendar at least half a dozen propositions for the printing of such addresses and some Senator objects to them every time they come up for passage.

Arthur W. Dunn.

A LARGE SACRIFICE.

Mr. Warburg Proves There Is More Than One Way to Serve One's Country.

[The Iron Trade Review.]

One of the finest examples that the American people have ever seen of the sacrifice of material interests in order to enter the service of the country has been furnished by Paul M. Warburg, who, although not required by law to do so, has announced that he will absolutely divest himself of all official connections with corporations in order that there may not be the slightest suspicion concerning any action that he may take while he is a member of the Federal Reserve Board. Mr. Warburg modestly admits that he is making a large sacrifice, but he does it cheerfully, because, he says, he sees a wonderful opportunity for bringing a great piece of constructive work into successful operation.

Mr. Warburg is just as patriotic as the soldier who serves his country on the field of battle, and it is much more important to have men of the brains and ability of Mr. Warburg in the public service than it is for the country to have war heroes.

THE NEWPORT TRAVELER DE LUXE
A WEEKLY JOURNAL OF SOCIETY,
THE FINEST PAPER OF THE KIND IN THE WORLD.
PUBLICATION OFFICE
187-139 EAST 23TH STREET
NEW YORK

KEEPING FIT AT FIFTY.

Walking, Early-Morning Exercises and Swimming the Way.

[London Chronicle.]

Mr. Walter Brickett, who has performed the brilliant quintuple event of swimming, rowing, walking, running and cycling a mile in a little over 45 minutes, recently gave a few hints as to the methods to be adopted by a man of 50 to ensure physical fitness.

When asked how the average man, working in an office or workshop, could hope to guarantee good health at 50, Mr. Brickett, who is himself close upon this age, immediately replied: "There's nothing like walking. If he cannot walk to his work he should cycle, but, mind you, this does not take the place of walking, which in my opinion is the finest exercise in the world, and hill-walking is the best. Climbing up hills is equal to a 10 or 20 mile walk. When I go out I always try to find all the hills I can. Parliament hill and West hill, Highgate, are the two nearest hills to me, and I consider that West hill, which is three-quarters of a mile in length, is equal to a five-mile walk." In walking up West hill the beginner cannot at first hope to beat Mr. Brickett's time, which is a few seconds over nine minutes.

Mr. Brickett strongly advocates massage for the abdominal muscles. "I don't believe in dumb bells," he added. "All a man wants is to go through a few early-morning exercises, trying to reach his toes, etc. Then he should spend a little time—if only a few seconds—massaging the abdomen by drawing the hands over it upwards. That's where all the vitality is, and after it you feel well and vigorous, instead of being limp as though you hadn't any backbone."

A further aid to physical fitness is skipping, particularly for those with a tendency to corpulency, while Mr. Brickett was also loud in his praises of the morning hot bath and cold sponge-down afterwards, and this should follow the skipping.

The honors must be divided between walking and swimming, for in speaking of swimming Mr. Brickett again said: "There nothing in world to equal"—swimming, and he holds it to be a certain cure for those with no appetite for breakfast. "I guarantee that no man, woman or child could go for an early-morning swim and return home without eating a big breakfast. It's a magnificent exercise, which brings to play practically every part of the body, including the brain. This you certainly must use, for you are thinking all the time where you're going.

"I attribute my success to non-smoking," he concluded.

FURNISHING GOODS.

AUTUMN
SUITINGS and
OVERCOATINGS
The Very
Latest Styles
OTTO,
Gentlemen's
Tailor,
244 Thames
Street.

GOOD TAILORING.
Appeals to people of refined taste. Clothes we tailor are extremely smart, made to suit your individuality.
We have all the newest fabrics in foreign and domestic makes for Ladies and Gentlemen and cordially invite inspection.
NEIL McLENNAN,
TAILOR,
114 BROADWAY.

Special for September.
Gents' Suits
Of Blue and Black Worsted,
$20.00.
PINTO BROS., 115 Spring Street.

Telephone 9958 Est. 1897
At 2309 Broadway, New York.
NOW is the time to be prepared with
FALL AND WINTER
LADIES' TAILOR-MADE SUITS
I have an exclusive selection of imported materials and the advanced styles on hand, at reasonable charges, and will be pleased to have you call and convince yourself.
Satisfaction guaranteed, at
H. DOCTORS,
362 Thames Street,
Newport, R. I.

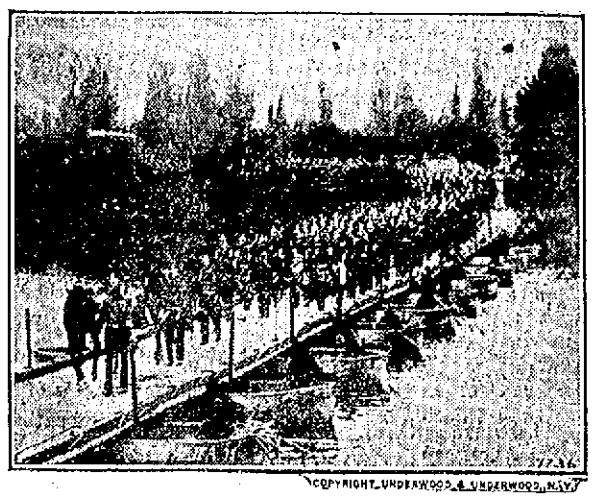

COPYRIGHT UNDERWOOD & UNDERWOOD, N.Y.

German Army Crossing A Pontoon Bridge.

A LONG BATTLE.

Ruzsky Attempts to Annihilate Von Auffenberg's Army.

LONDON, Sept. 8.—A despatch from Rome to the Exchange Telegraph Company says:

"A telegram from Vienna states that General Ruzsky who, following the capture of Lemberg, executed a flank attack northward against the Austrians under General Von Auffenberg, the Austrian war minister, is today engaged in a desperate attempt to annihilate Von Auffenberg's army. The battle already has continued three days and is likely to several more."

TO OPPOSE RUSSIANS.

Turks Concentrate Men at Tchatalja and Rodosto.

LONDON, Sept. 8.—A despatch to the Exchange Telegraph Company from Athens declares that the Turks, in order to be prepared to oppose a possible landing of Russians, have concentrated about 50,000 men at Tchatalja, 25 miles northwest of Constantinople, and Rodosto, on the Sea of Marmora. Furthermore, they are fortifying along the Sea of Marmora at other points. The correspondent says in conclusion that beginning today the Servian army will assume the offensive against Austria.

HERALD RE-INFORCEMENTS.

Many German Aeroplanes Appear on Russian Frontier.

LONDON, Sept. 8.—A special to the Star from Petrograd announces that many German aeroplanes are appearing on the Russian frontier, heralding the arrival of re-inforcements. The Germans seem to possess a powerful force in the Posen districts, the correspondent says, as they move their troops from Posen to East Prussia or Galicia as occasion demands.

THE NEWPORT JOURNAL
AND WEEKLY NEWS.
Is Especially Adapted for Mailing.

FALL MILLINERY DISPLAY.
AARON,
Bon Ton Millinery, 233 Thames St.
Phone 627.

ECONOMY JARS
Seal by Vacuum.
You can tell positively if your jars are properly sealed befoer you put them away in the closet. Wide mouth allows you to preserve whole fruit and vegetables.

Pts.	Qts.	½ gals.
$1.00 doz.	$1.10 doz.	$1.35 doz.

Atlas, E. Z. Seal, Mason Jars, strong shoulder pattern; Jelly Tumblers and Parowax.
Wm. B. Scott & Co.,
TELEPHONE 1046. 8-10 BROADWAY

FISHING TACKLE.
We carry a complete line of Rods, Reels, Hooks, Lines and Live Bait for all kinds of salt water fishing.
J. T. O'Connell,
89 LONG WHARF.

FOR TAXICABS PHONE 100.
PACKARD & CADILLAC LANDAULET & TOURING CARS.
CENTRAL GARAGE 26-34 Church St.

LAMSON & HUBBARD
HATS

SATISFIED WEARERS HAVE MADE THEM FAMOUS
FOR SALE BY
A. P. Jennings.

JUST RECEIVED.
The New Kodak Juniors,
2 Sizes From $7.50 to $11.00
Come in and get a copy of the
1914 KODAK CATALOGUE.
GEORGE H. CHASE, 33-35 Broadway

HOTELS AND RESTAURANTS.

HOTEL AQUIDNECK.
New Modern Suites with BATHS, UNDER NEW MANAGEMENT.
Dinner De Luxe Served from 6 to 8:30
Music under personal direction of Prof. Adler.
A. ANTHONY. WM. H. BERGHMAN

SEA VIEW HOTEL
NEWPORT BEACH,
OPEN FOR BUSINESS.
Everything new and up-to-date. Bathing accommodations. Write or call at 236 Spring street. Employment Office. Furnished rooms and light housekeeping. Telephone 9304.
ANTHONY CAPPUCCILLI, Prop.

Clifton House,
115 Bellevue Avenue.
AMERICAN AND EUROPEAN PLAN.
Tel. 9805.
C. O. BERGHMAN, Prop.

JAMESTOWN HOTELS.

Dr. Bates Sanatorium.
Established 1893.
Up to date in all its appointments. Electricity massage, baths. Trained nurses in attendance. A limited number of guests received. Long distance telephone. Send for catalogue.
DR. W. LINCOLN BATES, Supt.,
Jamestown, R. I.

Thorndike Hotel,
Jamestown, R. I.
Open June to October 1st.
P. H. HORGAN, Prop'r.

SUMMER RESORTS.

Lyman's
Ye Sakonnet Inn,
SAKONNET, R. I.
Why Suffer With the Heat in the City?
The Clams, Fish and Lobster right out of the ocean. The only place.
GOOD ROADS ALL THE WAY.
A twenty-five mile run without dust or mud over the finest roads in Rhode Island and Massachusetts. A sea-food dinner worth a 100-mile trip—is why so many motorists select Sakonnet to dine, on the porches overlooking the ocean. Clams, Lobsters, Tautog, Bass, Chickens, Ducks, etc. Come or telephone 8029-3 Sakonnet.

Remnants!
Remnants!
Remnants!
Cloakings!
Cloakings!
Cloakings!
Our six months' production is now on Sale at the City Office and Salesroom
OF THE
BALSTONE MILLS CO.,
75 Exchange Place,
PROVIDENCE, R. I.
BUY NOW
When you can have your garments made at a low price.
Coats that will cost you Ready-Made $25 you can get the same thing, Custom-Made, for less than $12.00.
More than 300 Styles to select from.

ECZEMA BLOTCHES ITCHED SEVERELY

On Face. So Bad at Night Could Hardly Sleep. Used Cuticura Soap and Ointment. In Two Weeks Trouble Gone.

88 Gooding St., Pawtucket, R. I.—"My face broke out in eczema blotches which itched severely. They were deep red and I could not keep from scratching it at night. It seemed as if I would scratch my face to pieces and they itched so at night I could hardly sleep. I tried different creams and ointments but instead of getting better it seemed worse. After a month I used Cuticura Soap and Ointment. The itching was so much relieved that I kept on and after two weeks the trouble was gone." (Signed) Miss Ellen S. Whitaker, Jan. 31, 1914.

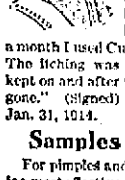

Samples Free by Mail

For pimples and blackheads the following is a most effective and economical treatment: Gently smear the affected parts with Cuticura Ointment, on the end of the finger, but do not rub. Wash off the Cuticura Ointment in five minutes with Cuticura Soap and hot water and continue bathing for some minutes. This treatment is best on rising and retiring. At other times use Cuticura Soap freely for the toilet and bath, to assist in preventing inflammation and clogging of the pores, the common cause of pimples, blackheads and other unwholesome conditions of the skin. Although Cuticura Soap (25c.) and Cuticura Ointment (50c.) are sold by druggists everywhere, a sample of each with 32-p. Skin Book will be sent free upon request. Address "Cuticura, Dept. T, Boston."

TRAVELLERS' DIRECTORY.

JAMESTOWN & NEWPORT FERRY CO.
FOOT OF MILL STREET.
In Effect Sept. 8, 1914.
Subject to Change Without Notice.
Connecting with Sea View R. R. to Narragansett Pier, Wakefield, Wickford, East Greenwich, Rocky Point and Providence.
In Effect Sept. 8, 1914.
Leave Newport for Jamestown and Saunderstown—6:20, 7:30, 8:30 mail, 9:30, 10:30 mail, 11:30, a. m., 12:30, 1:30, 2:30 mail, 3:30, 4:30, 5:30 mail, 6:30, 7:30, 8:50, b10:00, b11:00 p. m.
Leave Jamestown for Newport—6:50, 7:00, 8:00, 9:00 mail, 10:00, 11:00, a. m., 12:00m. mail, 1:00, 2:00 3:00 mail, 4:00, 5:00, 6:00 mail, 7:00, 8:20, b9:20, b11:20 p. m.
Leave West Jamestown for Saunderstown—7:05, 8:05, 9:05, 10:05, 11:05, a. m., 12:05, 1:05, 2:05, 3:05, 4:05, 5:05, 6:05, c7:05 p. m.
Leave Saunderstown for West Jamestown—7:30, 8:30, 9:30, 10:30, 11:30 a. m., 12:30, 1:30, 2:30, 3:30, 4:30, 5:30, 6:30, c7:35 p. m.
a. Last trip through from Newport to Saunderstown till Sept. 30, then 5:30. The 8:30 P. M. week days and the 9:30 p. m. Sunday stop at Long Wharf to connect with New York boat.
b. Saturday nights only after Sept. 30.
c. Discontinued after Sept. 30.
Subject to change without notice.
N. Y. N. H. H. R. R. Office on Jamestown Wharf. Close at 7 P. M. Telephone 242 R. Tickets and Staterooms to all points.
WILLIAM H. GILL, General Manager.

BAY STATE STREET RAILWAY CO.
Change in Time and Service.
Fall River and Newport Route
Franklin St. and Beach Route
Broadway and Harrison Ave. Route
IN EFFECT SEPT. 8, 1914.
The Broadway-Beach route will be discontinued and cars will operate from Broadway (Mile Corner) to Harrison Avenue.
The Franklin Street-Harrison Avenue route will be discontinued and cars will operate from Franklin Street to the Beach.
For time-tables and other detailed information inquire at Superintendent's office. Tel. No. 168.
T. A. DONAHUE, Supt.

THE NEW ENGLAND STEAMSHIP CO.
TO NEW YORK
Fall River Line.
STEAMERS
COMMONWEALTH and PRISCILLA.
Lv. Long Wharf, Newport, week days 9:25 P. M., Sundays 10:00 P. M., due New York 7:00 A. M.
Meal service a la carte.

Wickford Line.
STEAMER GENERAL
Lv. NEWPORT, LONG WHARF,
(Week Days Only.)

Lv Newport (L'g wh)	Due New York (G.C.Ter.)	Lv New York (G.C.Ter.)	Due Newport (L'g wh)
10:00 a. m.	4:11 p. m.	12:00 n't	7:20 a. m.
1:05 p. m.	7:11 p. m.	4:41 a. m.	12:50 noon
4:05 p. m.	11:24 p. m.	10:02 a. m.	3:55 p. m.
7:15 p. m.	*d7 a. m.	a1:02 p. m.	a6:45 p. m.
		sb 1:08 p. m.	sb 7:00 p. m.
		5:33 p. m.	11:05 p. m.

SUNDAYS ONLY.
12:00 n't 7:15 a. m.
* Except Mondays.
d New London (Norwich) Line.
a Except Saturdays.
s Saturdays only.
b Will not run July 4 or Sept. 21.
Tickets, etc., at City ticket office 320 Thames St. and at Wharf office. C. G. Gardner, Agent, Newport, R. I.

BATTALION DRILL
—AND—
BAND CONCERT,
TRAINING STATION
Wednesday Afternoon,
3 O'CLOCK.
Cars leave Washington square on hour and half hour.

Prov. Fall River & Newport S. B. Co.
Commencing June 20th.
Str. leaves Newport for PROVIDENCE Week Days, 7:05 a. m., 5:15 p. m., returning leaves Providence 9:20 a. m. & p. m. Sundays 8:05 a. m., 5:45 p. m. Return 10 a. m., 7 p. m. Conanicut and Prudence week days only.
For Block Island week days 11:15 a. m., leave Block Island 3:15 p. m. Sundays 11:50 a. m., leave Block Island 3:45 p. m. H. E. WINDSOR, Supt.

Steamer New Shoreham
Long Wharf.
Leave for Block Island 11:15 a. m. week days; 11:30 Sundays; leave for Providence 5:30 p. m. daily. Tel. 2754.

Studebaker Farm Wagons, Etc.
M. J. MURPHY, Tel. 32 R.

Newport Transfer Express Co.
Baggage and Freight.
Main Office, 320 Thames Street.
The only Express Company checking baggage from residence to destination. Consignments of freight solicited. Information in regard to baggage or freight cheerfully given.
Tel. 871 Call Us Up
739 FRANK J. HUGHES
1051 General Manager
Branch offices Stable Marsh street

THE NEWPORT JOURNAL
AND WEEKLY NEWS
Is Especially Adapted for Mailing.

THE WORLD'S GREAT PUZZLE.

Disappearance of Germans Supposed to be Ready to Attack Paris.

LONDON, Sept. 8.—"The world's great puzzle today," says the Chronicle's Paris correspondent, "is the disappearance south-eastward of the German host which was supposed to be ready to dash itself against Paris. To the close student it appears that the incidental aim may be to reach the southern and somewhat less strongly fortified side of Paris, but I think on the whole that it is larger and bolder than this.

"In the first place, the official communication of Friday reveals that there are three German armies moving southward. Friday's communiqué stated that "the enemy has reached La Ferte, passed Rheims, and is passing along west of the Argonne.' It is evident that it cannot be the same army which reached La Ferte, 35 miles from Paris, which passed Rheims 85 miles from Paris, and which passed the Argonne forest, 55 miles from Paris.

"The chief necessities of the German tacticians now are as follows: "First, to get out of reach of the Belgians; second, to keep as far as possible from the ever-increasing British contingent; third, to immobilize the army of Paris; fourth, to reduce the length of the line of communication and recover direct touch with Germany; fifth, while accomplishing these ends, to smash the other French armies; sixth, when the German armies are united to be able to march directly on either Berlin or Paris as circumstances may direct.

"The present movement to the eastward is apparently with the object of accomplishing these things. The German army which has come south from Mons will join at Epernay, 25 miles southwest of Rheims, other German armies of which we have so far heard nothing, but which evidently have been moving southward from Luxemburg and the Ardennes. This immense strategical overturn may involve the German abandonment of Belgium and northern France, but it immediately threatens the French armies before the Vosges with a rear attack."

PARIS APPEARS OPTIMISTIC.

Confidence Not Shaken at Finding Progress Made by Germans.

PARIS, Sept. 8.—Paris is optimistic this morning. Even the surprise at finding that the Germans have been able to traverse nearly the entire Champigny country does not shake confidence in the outcome of the great battle which, after all the manoeuvres, is being fought on ground selected by General Joseph Joffre, the French commander-in-chief. The famous turning movement of the Germans has finally resulted in battle formation that puts their own right in jeopardy as yesterday's advances of the allies' left proved.

As far as may be inferred from the meagre official news, the army now called the army of Paris must be acting as an independent force, holding the convex side of a curved battle line and free to menace the communications of the enemy.

Bits of news already coming in from the wounded show that the allies gained a distinct success on the left, the enemy suffering greatly while trying to cross the River Marne. As fast as pontoons were finished the French three-inch guns demolished them before they could be utilized.

The wounded are being brought in by tramway. Among those arriving yesterday were two Irish troopers who, separated from their regiment during the fight at Compeigne, could give no other account of their wanderings than that the last they knew they were fighting at Copenhagen."

The general opinion of the morning press is that the allies may lose the battle and still make the siege of Paris difficult for the enemy, while if the Germans lose the situation of their entire army in France would be critical.

ON OUTER TRENCHES.

About 5,000 Excavators Mustered in at Hotel De Ville for Defense Work.

PARIS, Sept. 8.—Several thousand reservists have been engaged since the outbreak of the war in putting the outer defenses of the entrenched camp in shape to resist a possible siege by the Germans. The military governor has now decided to hasten the work, and yesterday 5,000 excavators were mustered in at the Hotel De Ville, divided into squads and given blankets, so that they can sleep on the spot. They have been sent to the outer trenches.

PRICES 20 PER CENT HIGHER.

Germans Try to Deprive United Kingdom of Scandinavian Supplies.

LONDON, Sept. 8.—The Standard states that the Germans are making a desperate attempt to deprive the United Kingdom of provisions supplied by the Scandinavian countries. German agents, it says, are now traveling through Norway, Sweden and Denmark, offering prices 20 per cent higher than those carried by British contracts. To aid this attack the German government has removed the import duty on provisions.

English merchants are concerned lest the Danish merchants, influenced by German high prices, should divert some of their trade to Germany. Such practice, they state, is contrary to the established trade principle of giving preference to a regular customer in time of stress.

INVASION OF BOSNIA BEGUN.

Servian Army Crosses River Save Near Mitrovitch.

LONDON, Sept. 8.—A despatch to the Exchange Telegraph Company from Nish, Servia, says the Servian army has begun the invasion of Bosnia and has crossed the River Save near Mitrovitch.

While the Servians attempt the conquest of Bosnia from the north, Montenegrin troops expect to effect the conquest of Herzegovina from the south.

TOTAL CASUALTY LIST.

German Dead 2,273, Wounded 10,714 and Missing 3,249.

BERLIN, Sept. 8.—The twentieth casualty list, just issued, contains 1,180 names. Included in the list are 187 dead and nearly 1,000 wounded. The total casualty list thus far published aggregates 2,273 dead, 10,714 wounded and 3,249 missing.

French Skirmishers Advancing for a Flank Attack.

ALLIES SCORE A DECIDED GAIN AGAINST THE RIGHT.

[Continued from First Page.]

foregoing despatch would appear to be confirmatory of previous reports, notably from Rome, that Russian forces have been landed in Belgium.

REPORTS CONFIRMED.

Italians Discover Plot to Stir Up Mohammedans in Tripoli.

MILAN, Sept. 7, via London Sept. 8.—The Secolo confirms the reports of the discovery by the Italian authorities of a plot by German emissaries to stir up the Mohammedans in Tripoli to a holy war. It is said that the plan was intended to ensure Italy's permanent neutrality by occupying her attention with internal troubles in Tripoli.

REGARDING MEDIATION.

No Intimations of Acceptance of Wilson's Offer by Warring Nations.

WASHINGTON, Sept. 8.—Secretary Bryan said after the cabinet meeting today that no intimations had been received from any of the warring nations of Europe of any likelihood of acceptance of President Wilson's offer of mediation at this time. He denied that Germany had indicated any desire for peace.

ALLIES PROGRESSING.

Left Wing Reaches from the Ourcq Into Montmirail.

PARIS, Sept. 8.—An official communication issued at Paris this afternoon says that the left wing of the allied armies, comprising portions of the force defending Paris, continues to make progress. The advance reaches from the banks of the River Ourcq into the region of Montmirail. The Germans are retiring in the direction of the Marne river, between Meaux and Sezanne.

TROOPS MOVING TO GERMANY.

Inhabitants at Liege Forbidden to Leave Homes for Three Days.

LONDON, Sept. 8.—An official communication issued at Antwerp, according to a despatch to Reuter's Telegraph Company, says:

"The German authorities at Liege have forbidden the inhabitants to leave their houses for three days, in order to conceal, it is supposed, the fact that large numbers of troops are being moved to Germany. The railway lines are now guarded by German marines, apparently because the German reserves are becoming exhausted.

"A German military doctor acknowledged that the German losses at Cappelle-Au-Bois Friday amounted to 2,000."

TROUBLE DISPOSING OF THEM.

Prisoners Taken on Austrian Frontier Sent to Interior of Russia.

LONDON, Sept. 8.—A telegram from Petrograd to Reuter's Telegraph Company, says it is estimated that 82,000 prisoners taken in recent battles on the Austrian frontier, of whom 12,000 came from the Austrian centre, have all been sent to the interior governments of Russia and that there is difficulty in disposing of them.

A Reuter special correspondent, traveling over the whole of the western frontier, telegraphs that in Belostok and all other towns volunteer militia are organizing for the purpose of transporting and feeding the wounded. The ladies' committee, comprising Christians and Jews, are working hand in hand in the women's work. All are laboring devotedly, it is said, in the common cause.

CAVALRYMEN ADVANCING.

Russians Now on the Crests of the Carpathian Mountains.

PARIS, Sept. 8.—An official statement given out here today says that Russian cavalrymen are now upon the crests of the Carpathian mountains. Continuing, the announcement says that the Russian offensive against the Austrians in Galicia continues successfully. The Austrian fort at Nicolaieff, about 25 miles southwest of Lemberg, has been captured by the Russians, notwithstanding the fact that it was protected by armored gun turrets and three lines of fortifications. The Austrians retreated from Nicolaieff, abandoning their supply trains. The Russians took many prisoners and captured also 40 guns and great quantities of ammunition.

THE NEWPORT JOURNAL
AND WEEKLY NEWS.
Is Especially Adapted for Mailing.

A BEWILDERING TOMORROW

Harold Begbie Says the War Lords Have Stopped Civilization Dead.

Harold Begbie, author, writes in the London Chronicle under the title "The War of Civilization—Three Hundred years in the Melting Pot," as follows:

"This war means the sudden stopping of a clock by which we moderns have regulated not only our meals, not only our journeys, but the habits of our minds. The big stick of brutal force has been suddenly thrust into the exquisite and delicate mechanism of civilization. The wheels cease turning, the hands are arrested, and the peaceful, friendly and most familiar tic-tac of our human existence dies into a silence not yet broken by the clangor of guns, the groans of the dying and the noise of falling thrones. Already, now at this moment, civilization stops—stops dead. We in England, are hurled suddenly back into barbarism. We arm, but it is against hunger. We mobilize, but it is against murder. Religion, philosophy, literature, painting and, chief of all perhaps, science, with its torch at the head of our human hosts, are suddenly flung backward; they become of no moment. Who wants to know about immanence? Who cares to hear what Bergson and Eucken think? Who bothers about books and pictures? Who is ready to endow a laboratory or listen to the chemist and the biologist? We are back in the age of sticks and stones, but perishing science—'So the struck eagle * * *'—has armed us with other weapons; the slaughter will be more hideous, the ruin will be more calamitous, and for nobody will there be a crown of glory.

"All that has made this strange experience of conscious human life interesting, ennobling and hopeful has rested upon commerce, and commerce has been what it has been because of two things—credit and good manners. Where is credit now? What banker in London, what British merchant ever dreamed a short time ago to hear of such a thing as a moratorium? And where are good manners gone? Look for them in Asia, but not in Europe. At every Christian frontier you can pick up a broken treaty and a dishonored bond.

"Norman Angell told me that out of this war—everybody fighting, and nobody wanting to fight—two changes of transcendent importance will emerge. We shall have a Cossack Europe, and New York will henceforth be the centre of credit. Russia must win. She calls a million sixteenth-century peasants from the fields, and Germany mows them down. Another million take their place, death again. Another million, and yet another million of these sixteenth century peasants, and when it is all over those who are left will go back to their fields.

"But Germany, France, England—particularly England and Germany—where will they turn when the million dead are shoveled under bloody soil? The bricks and mortar of industry may be still standing, but where will credit be found? And what will the millions of starving factory hands be doing? How shall we get upon our feet? Where is the clockmaker who will mend the smashed wheels and set the pendulum swinging once again? Happy the Russian peasant who will go back to his sixteenth century and his field, telling the time by the sun's shadow. Industry in Europe, with other things of older date, will be in ruins.

"In three months from now the democracies of Europe will be crying out for a return to normal conditions. The war fever will have spent itself. The war lords will be confronted by their outraged and maddened victims. What will they answer? Men will want work, they will want wages, they will want food. Europe will ask for these things, and the war lords will be driven to answer. Which of them, with all his wisdom and strength, will be able to restore three centuries of human progress? Normal conditions! These normal conditions are the fruit of 300 years of evolution, 300 years of moral and intellectual evolution—a labor not of yesterday, nor pygmies. Destroy normal conditions and you destroy today, yesterday and all the yesterdays of European civilization. Expect, then, a bewildering tomorrow.

"Armaments have broken the back of the laborer; and with the fall of the laborer all things fall, all things come to earth. Because of the war lords, and only because of the war lords, the man of science is paralyzed and civilization stops. Humanity has been fooled too late it discovers it.

"Remember this, too. Among the young conscript soldiers of Europe who will die in thousands, and perhaps millions, are the very flower of civilization; we shall destroy brains which might have discovered for us in 10 or 20 years easements for the worst human pains and solution for the worst social dangers. We shall blot these souls out of our common existence. We shall destroy utterly those splendid burning spirits reaching out to enlighten our darkness. Our fathers destroyed these strange and valuable creatures whom they called 'witches.' We are destroying the brightest of our angels.

SUNDAY, OCTOBER 4, SET ASIDE BY WILSON.

[Continued from First Page.]

armed with rifles taken from the Belgians, while uniforms, it is said, are not available for all the Landsturm troops.

RHEIMS OCCUPIED.

Held Saturday by German Patrol of Six Officers and Seven Privates.

WASHINGTON, Sept. 8.—"Rheims was occupied September 5 by a small German patrol consisting of six officers and seven privates," says a wireless today from Berlin to the German embassy here.

Mr. Scheurmann, war correspondent of the Deutsche Tages Zeitung, "wires that, while still doubtful whether the forts were occupied," the message continues, "Captain Von Humbrach's left patrol, between the forts, rode into the town hall, took formal possession of the city, made the mayor a hostage for the proper behavior of the inhabitants and then awaited the arrival of the German brigade."

CONSTANTINOPLE SITUATION.

Improvement Due to the Precarious Economic Situation.

LONDON, Sept. 8.—A despatch to the Times from Constantinople, commenting on conditions there, says:

"Although there is still a large section of influential Turks clamoring for intervention in the present European war, the situation seems to be improving, owing to the precarious economic situation and the unwillingness of the reservists to take part in any except a defensive war. The total number of German officers now in Turkey is estimated at 600. All British merchantmen in the Black Sea have been ordered home."

AN ATTRACTIVE STATION.

Many Beautiful Roses Greet the Traveler in Old French Village.

[Agnes Edwards, in Boston Herald.]

A low stone building covered with vines, hedges trimmed with precision, and a confusion of roses, that was the greeting the old French village gave us after our two hours' journey on the train from Paris. We had come from no ugly spot—all those who have lived in Paris feel its charm; yet the instant we alighted from the train we felt the appeal of a beauty no city can possess. Through some misunderstanding our hostess was not at the station to meet us. We spoke to the stationmaster. Yes, he knew Madame Popu, all in the village knew Madame Popu. She would be much distressed that her guests should wait at the station. But would we not be seated while we waited?

Instead of sitting down we exclaimed about the roses. Never before had we seen such beautiful ones in a station. What were the creamy pink variety that climbed the wall near us? The station master explained in a manner more than courteous, enthusiastic. From one bush he led us to another, telling the name, pointing out its special virtues and dilating on its beauty. Here was a rose M. Tilson had sent down and here one from M. le Comte.

We were interested; and asking how the station became possessed of such rare species, learned that each year the owners of the large estates in the neighborhood send bushes and plants from their gardens and hotbeds to be used around the station. More than that each year they gave their gardeners for a number of hours or days to help tend the public's flowers. "And I," the station master concluded in typical French style, "who am a lover of the beautiful give all I can of my time to tend to these roses."

We had never seen a more attractive station and told him so. He was frankly pleased but inquired if we had stopped at the village five miles below. Although he did not admire it as much himself, not finding the whole effect as good still, he admitted, they had there varieties he did not possess.

Before he had finished visions of forlorn country stations in America had flashed over us. Why were they left in their desolate condition, an eyesore for all who passed? Perhaps because we have not fully come into our own; because we do not fully realize that our common property may be our common pride or our common rebuke. The day may come when the members of a community will no more countenance an ugly railway station than a lawn overrun with weeds or a front hallway, dirty and neglected. Meanwhile we may admire the people who already take pride in a beauty belonging to all, and cannot help hoping that perhaps the soldiers in the present war may turn aside to spare the roses.

CONFRONTED WITH REFUGEES.

American Relief Committee in London Overwhelmed.

LONDON, Sept. 8.—The American relief committee was virtually overwhelmed today. It was confronted by a rush of refugees from Germany and Austria, many of whom could not speak English, but all being provided with passports. No fewer than 2,000 refugees today made application for assistance, two-thirds of this number being women and children who have been visiting friends and relatives in Germany and Austria.

Three ships sailed today for the United States from British ports. Their steerages, as well as their first and second-class accommodations, were filled.

All American refugees making application were given temporary financial assistance, while their cases were being investigated.

Two more sailings for the United States are claimed for tomorrow and it is expected that these will relieve the present congestion.

POPE'S FIRST CONSISTORY.

The Nativity of the Virgin Chosen by the Pontiff.

ROME, Sept. 8, via Paris.—The first consistory of Pope Benedict was held here today September 8. The Nativity of the Virgin was chosen for this occasion by the Pontiff himself. The participation was limited almost entirely to ecclesiastics and officials of the Vatican.

Surrounded by almost all the cardinals at present in Rome, the Pope was carried into the consistory on the Gestatoria chair. He imposed the Red Hat on Cardinal Anthony Mendes Bello, Patriarch of Lisbon; Cardinal Guisasola y Menendez, Archbishop of Toledo; Cardinal Piffl, Archbishop of Vienna, and Johan Czernoch, Primate of Hungary. The last mentioned is the only new appointment.

Following this ceremony the Pontiff delivered his allocution. In this address he urged the necessity of strengthening and elevating religious feeling throughout the world as the only remedy to society for the evils today, so strikingly shown in the deplorable conflict now rending Europe. The faithful must pray fervently for the cessation of this warfare, the Pontiff said, asking especially the intercession of the Virgin.

FUNERAL OF GEORGE E. PECKHAM.

The funeral of George E. Peckham took place Sunday afternoon from the residence of his cousin, Mr. William P. Carr, on Everett street, Rev. Franklin G. McKeever, D. D., pastor of the Second Baptist Church, officiating. Mr. Peckham was a native of Newport, a son of the late Whitman and Amelia (Carr) Peckham. At one time he was engaged in the stock brokerage business and later kept a meat and grocery store on Third street. He had been ill nearly 20 years with creeping paralysis and for the past year had been practically helpless. He was unmarried.

THIS EVENING

A Columbia Grafonola is just what you want these beautiful evenings out on your piazza.

Just think, you could be entertained by Metropolitan Opera Singers or by the best Orchestras and Bands in the World.

There are records to entertain everyone, from the most critical musician to those who know nothing of music. There are over 1,000 records selling for 65c.

The Grafonola is not merely entertaining but educational as well. It will doubtless be a surprise to you to know how many teachers are employing the Grafonola in their daily school program.

Ask for our booklet—"School Room Music."

Plummer's Music Store,
Opp. Gov. Landing.

JOHN J. KELLY,
Contractor and Builder.
Jobbing Promptly Attended to.
Tel. 1311.
Res. 42 Hammond Street.

M. BIESEL.
Embroideries, Stamped Goods
And all Materials, Yarns, Wool, Hand-Made Knit and Crochet Goods, Toys Dolls, Notions Stamping, Plaiting and Pinking, Beads.
160 BELLEVUE AVENUE.

White Automobile and Truck Agency.
J. K. SULLIVAN.
New York Yacht Club Wharf.

J. JOSEPH M. MARTIN,
MASON CONTRACTOR.
17 Carroll Avenue.
Mason Work in all its Branches.
Brick Work. Cement Work. Tiling

THE NEWPORT JOURNAL
AND WEEKLY NEWS.
Is Especially Adapted for Mailing.

Uneeda Biscuit
Tempt the appetite, please the taste and nourish the body. Crisp, clean and fresh. 5 cents.

Baronet Biscuit
Round, thin, tender—with a delightful flavor—appropriate for luncheon, tea and dinner. 10 cents.

GRAHAM CRACKERS
Made of the finest ingredients. Baked to perfection. The national strength food. 10 cents.

Buy biscuit baked by
NATIONAL BISCUIT COMPANY
Always look for that Name.

REAL ESTATE AND INSURANCE.

FOR SALE.

EXCEPTIONALLY BEAUTIFUL GROUNDS

To be SOLD in house lots, location not far from business district.

Modern dwelling near Rhode Island avenue—a bargain.

Three modern cottages on Friendship street.

Modern cottage on Broadway, to be sold at once—party leaving town.

Clarence A. Hammett Company,
REAL ESTATE AND INSURANCE,
Phone 469. 323 Thames Street.

Try our
Vienna,
Home-made
Cream,
Rye,
Graham,
French,
Whole Wheat
and Mother's Bread.

Libby's,
9 Broadway.

NOTICE!
This is the time to Spray Elm Trees for the Elm Leaf Beetle. All orders promptly attended to.
Oscar Schultz,
18 Broadway.
Tel. 151.

Fagan & Gillis,
GENERAL CONTRACTORS.
James P. Fagan. Andrew Gillis
Telephone 1246. 18 Carroll Ave.

REAL ESTATE AND INSURANCE.

A Real Bargain.
A Two Tenement House Uptown, Always Rented, is to be Sold at a Sacrifice
As the owner is leaving the city. Rents $228; price $2,600. Over an 11 per cent investment. No telephone inquiries answered.
J. B. Parsonage & Son,
SOLE AGENTS.
10 Franklin Street.
"The Agency of Perfect Service."

WANTED
Small Cottage with Stable. Central location. Apply to
C. H. WRIGHTINGTON,
30 Bellevue Avenue.

Tell us what you want in
REAL ESTATE or any kind of INSURANCE
And see what we can do for you.
We would be glad to try.
WM. E. BRIGHTMAN,
164 BELLEVUE AVENUE.
Telephone No. 5.

FOR RENT.
Tenement, near Postoffice, six rooms; all improvements.
Tenement of 5 rooms, furnished for light housekeeping.

FOR SALE.
Four-tenement house, near Postoffice.
Cottage on Friendship street to be sold reasonable. Good location, all modern improvements.
WM. LOFTUS, 234 Spring St.

AIKEN HOUSES.
For winter several Aiken Houses for rent furnished.
DEBLOIS & ELDRIDGE,
152 Bellevue Ave., Newport, R. I.
569 Fifth Ave., New York, N. Y.

Automobile Insurance,
FIRE,
LIABILITY,
COLLISION.
PROPERTY DAMAGE,
Andrews & Weaver,
37 BELLEVUE AVENUE.

BUILDING LOTS
On upper harbor, Bayside avenue, Sycamore and Second streets.
EDWARD L. SPENCER,
REALTY BUILDING.

RHUDDLANS
ON-THE-CLIFF.
Owing to the recall of a member of the German embassy, and a change in orders of a naval officer of the U. S. A., two cottages can be sublet for the balance of the season.
These cottages have furnaces and an open fireplace in the drawing room and are comfortable late in the fall.
Apply to owner on the premises or to any real estate broker.

C. E. Weeden,
Real Estate and Furnished Cottages
JAMESTOWN, R. I.

ATTRACTIVE VILLAS AND COTTAGES FOR SALE. . . .
Also Farms and Country Places on the Island.
Insurance in strongest Companies.
Rentals for season of 1914.
FREDERICK H. PAINE,
Bellevue Avenue and Catherine Street.

Look for the White Cottages.
RHUDDLANS
ON-THE-CLIFF.
Foot of Sea View avenue, 1 block from Bath road, 1 block from Easton's each. Ten rooms, completely furnished
For terms apply to any real estate broker or on the premises.

THE NEWPORT JOURNAL
AND WEEKLY NEWS.

THE WORLD'S GREAT PUZZLE.

Disappearance of Germans Supposed to be Ready to Attack Paris.

LONDON, Sept. 8.—"The world's great puzzle today," says the Chronicle's Paris correspondent, "is the disappearance south-eastward of the German host which was supposed to be ready to dash itself against Paris. To the close student it appears that the incidental aim may be to reach the southern and somewhat less strongly fortified side of Paris, but I think on the whole that it is larger and bolder than this.

"In the first place, the official communication of Friday reveals that there are three German armies moving southward. Friday's communication stated that "the enemy has reached La Ferte, passed Rheims, and is passing along west of the Argonne.' It is evident that it cannot be the same army which reached La Ferte, 35 miles from Paris, which passed Rheims 55 miles from Paris, and which passed the Argonne forest, 125 miles from Paris.

"The chief necessities of the German tacticians now are as follows:

"First, to get out of reach of the Belgians; second, to keep as far as possible from the ever-increasing British contingent; third, to immobilize the army of Paris; fourth, to reduce the length of the line of communication and recover direct touch with Germany; fifth, while accomplishing these ends, to smash the other French armies; sixth, when the German armies are united to be able to march directly on either Berlin or Paris as cicumstances may direct.

"The present movement to the eastward is apparently with the object of accomplishing these things. The German army which has come south from Mons will join at Epernay, 15 miles southwest of Rheims, other German armies of which we have so far heard nothing, but which evidently have been moving southward from Luxemburg and the Ardennes. This immense strategical overturn may involve the German abandonment of Belgium and northern France, but it immediately threatens the French armies before the Vosges with a rear attack."

PARIS APPEARS OPTIMISTIC.

Confidence Not Shaken at Finding Progress Made by Germans.

PARIS, Sept. 8.—Paris is optimistic this morning. Even the surprise at finding that the Germans have been able to traverse nearly the entire Champigny country does not shake confidence in the outcome of the great battle which, after all the manoeuvres, is being fought on ground selected by General Joseph Joffre, the French commander-in-chief. The famous turning movement of the Germans has finally resulted in battle formation that puts their own right in jeopardy as yesterday's advances of the allies' left proved.

As far as may be inferred from the meagre official news, the army now called the army of Paris must be acting as an independent force, holding the convex side of a curved battle line and free to menace the communications of the enemy.

Bits of news already coming in from the wounded show that the allies gained a distinct success on the left, the enemy suffering greatly while trying to cross the River Marne. As fast as pontoons were finished the French three-inch guns demolished them before they could be utilized.

The wounded are being brought in by tramway. Among those arriving yesterday were two Irish troopers who, separated from their regiment during the fight at Compeigne, could give no other account of their wanderings than that the last they knew "they were fighting at Copenhagen."

The general opinion of the morning press is that the allies may lose the battle and still make the siege of Paris difficult for the enemy, while if the Germans lose the situation of their entire army in France would be critical.

ON OUTER TRENCHES.

About 5,000 Excavators Mustered in at Hotel De Ville for Defense Work.

PARIS, Sept. 8.—Several thousand reservists have been engaged since the outbreak of the war in putting the outer defenses of the entrenched camp in shape to resist a possible siege by the Germans. The military governor has now decided to hasten the work, and yesterday 5,000 excavators were mustered in at the Hotel De Ville, divided into squads and given blankets, so that they can sleep on the spot. They have been sent to the outer trenches.

PRICES 20 PER CENT HIGHER.

Germans Try to Deprive United Kingdom of Scandinavian Supplies.

LONDON, Sept. 8.—The Standard states that the Germans are making a desperate attempt to deprive the United Kingdom of provisions supplied by the Scandinavian countries. German agents, it says, are now traveling through Norway, Sweden and Denmark, offering prices 20 per cent higher than those carried by British contracts. To aid this attack the German government has removed the import duty on provisions.

English merchants are concerned lest the Danish merchants, influenced by German high prices, should divert some of their trade to Germany. Such practice, they state, is contrary to the established trade principle of giving preference to a regular customer in time of stress.

INVASION OF BOSNIA BEGUN.

Servian Army Crosses River Save Near Mitrovitch.

LONDON, Sept. 8.—A despatch to the Exchange Telegraph Company from Nish, Servia, says the Servian army has begun the invasion of Bosnia and has crossed the River Save near Mitrovitch.

While the Servians attempt the conquest of Bosnia from the north, Montenegrin troops expect to effect the conquest of Herzegovina from the south.

TOTAL CASUALTY LIST.

German Dead 2,273, Wounded 10,714 and Missing 3,249.

BERLIN, Sept. 8.—The twentieth casualty list, just issued, contains 1,150 names. Included in the list are 187 dead and nearly 1,000 wounded. The total casualty list thus far published aggregates 2,273 dead, 10,714 wounded and 3,249 missing.

French Skirmishers Advancing for a Flank Attack.

ALLIES SCORE A DECIDED GAIN AGAINST THE RIGHT.

[Continued from First Page.]

foregoing despatch would appear to be confirmatory of previous reports, notably from Rome, that Russian forces have been landed in Belgium.

REPORTS CONFIRMED.

Italians Discover Plot to Stir Up Mohammedans in Tripoli.

MILAN, Sept. 7, via London Sept. 3.—The Secolo confirms the reports of the discovery by the Italian authorities of a plot by German emissaries to stir up the Mohammedans in Tripoli to a holy war. It is said that the plan was intended to ensure Italy's permanent neutrality by occupying her attention with internal troubles in Tripoli.

REGARDING MEDIATION.

No Intimations of Acceptance of Wilson's Offer by Warring Nations.

WASHINGTON, Sept. 8.—Secretary Bryan said after the cabinet meeting today that no intimations had been received from any of the warring nations of Europe of any likelihood of acceptance of President Wilson's offer of mediation at this time. He denied that Germany had indicated any desire for peace.

ALLIES PROGRESSING.

Left Wing Reaches from the Ourcq Into Montmirail.

PARIS, Sept. 8.—An official communication issued at Paris this afternoon says that the left wing of the allied armies, comprising portions of the force defending Paris, continues to make progress. The advance reaches from the banks of the River Ourcq into the region of Montmirail. The Germans are retiring in the direction of the Marne river, between Meaux and Sezanne.

TROOPS MOVING TO GERMANY.

Inhabitants at Liege Forbidden to Leave Homes for Three Days.

LONDON, Sept. 8.—An official communication issued at Antwerp, according to a despatch to Reuter's Telegraph Company, says:

"The German authorities at Liege have forbidden the inhabitants to leave their houses for three days, in order to conceal, it is supposed, the fact hat large numbers of troops are being moved to Germany. The railway lines are now guarded by German marines, apparently because the German reserves are becoming exhausted.

"A German military doctor acknowledged that the German losses at Cappelle-Au-Bois Friday amounted to 2,000."

TROUBLE DISPOSING OF THEM.

Prisoners Taken on Austrian Frontier Sent to Interior of Russia.

LONDON, Sept 8.—A telegram from Petrograd to Reuter's Telegraph Company, says it is estimated that 32,000 prisoners taken in recent battles on the Austrian frontier, of whom 12,000 came from the Austrian centre, have all been sent to the interior governments of Russia and that there is difficulty in disposing of them.

A Reuter special correspondent, traveling over the whole of the western frontier, telegraphs that in Bielostok and all other towns volunteer militia are organizing for the purpose of transporting and feeding the wounded. The ladies' committee, comprising Christians and Jews, are working hand in hand in the women's work. All are laboring devotedly, it is said, in the common cause.

CAVALRYMEN ADVANCING.

Russians Now on the Crests of the Carpathian Mountains.

PARIS, Sept. 8.—An official statement given out here today says that Russian cavalrymen are now upon the crests of the Carpathian mountains. Continuing, the announcement says that the Russian offensive against the Austrians in Galicia continues successfully. The Austrian fort at Niecolaieff, about 25 miles southwest of Lemberg, has been captured by the Russians, notwithstanding the fact that it was protected by armored gun turrets and three lines of fortifications. The Austrians retreated from Nicolajeff, abandoning their supply trains. The Russians took many prisoners and captured also 40 guns and great quantities of ammunition.

THE NEWPORT JOURNAL
AND WEEKLY NEWS.
Is Especially Adapted for Mailing.

A BEWILDERING TOMORROW

Harold Begbie Says the War Lords Have Stopped Civilization Dead.

Harold Begbie, author, writes in the London Chronicle under the title "The War of Civilization—Three Hundred years in the Melting Pot," as follows:

"This war means the sudden stopping of a clock by which we moderns have regulated not only our meals, not only our journeys, but the habits of our minds. The big stick of brutal force has been suddenly thrust into the exquisite and delicate mechanism of civilization. The wheels cease turning, the hands are arrested, and the peaceful, friendly and most familiar tic-tac of our human existence dies into a silence not yet broken by the clangor of guns, the groans of the dying and the noise of falling thrones. Already, now at this moment, civilization stops—stops dead. We in England, are hurled suddenly back into barbarism. We arm, but it is against hunger. We mobilize, but it is against murder. Religion, philosophy, literature, painting and, chief of all perhaps, science, with its torch at the head of our human hosts, are suddenly flung backward; they become of no moment. Who wants to know about immanence? Who cares to hear what Bergson and Eucken think? Who bothers about books and pictures? Who is ready to endow a laboratory or listen to the chemist and the biologist? We are back in the age of sticks and stones, but perishing science—'So the struck eagle * * *'—has armed us with other weapons; the slaughter will be more hideous, the ruin will be more calamitous, and for nobody will there be a crown of glory.

"All that has made this strange experience of conscious human life interesting, ennobling and hopeful, has rested upon commerce, and commerce has been what it has been because of two things—credit and good manners. Where is credit now? What banker in London, what British merchant ever dreamed a short time ago to hear of such a thing as a moratorium? And where are good manners gone? Look for them in Asia, but not in Europe. At every Christian frontier you can pick up a broken treaty and a dishonored bond.

"Norman Angell told me that out of this war—'everybody fighting, and nobody wanting to fight'—two changes of transcendent importance will emerge. We shall have a Cossack Europe, and New York will henceforth be the centre of credit. Russia must win. She calls a million sixteenth-century peasants from the fields, and Germany mows them down. Another million take their place; death again. Another million, and yet another million of these sixteenth century peasants and when it is all over those who are left will go back to their fields.

"But Germany, France, England—particularly England and Germany—where will they turn when the million dead are shoveled under bloody soil? The bricks and mortar of industry may be still standing, but where will credit be found? And what will the millions of starving factory hands be doing? How shall we get upon our feet? Where is the clockmaker who will mend the smashed wheels and set the pendulum swinging once again? Happy the Russian peasant who will go back to his sixteenth century and his field, telling the time by the sun's shadow. Industry in Europe, with other things of older date, will lie in ruins.

"In three months from now the democracies of Europe will be crying out for a return to normal conditions The war fever will have spent itself. The war lords will be confronted by their outraged and maddened victims. What will they answer? Men will went work, they will want wages, they will want food. Europe will ask for these things, and the war lords will be driven to answer. Which of them, with all his wisdom and strength, will be able to restore three centuries of human progress? Normal conditions! These normal conditions are the fruit of 300 years of evolution, 300 years of moral and intellectual evolution—a labor not of yesterday, nor pygmies. Destroy normal conditions and you destroy today, yesterday and all the yesterdays of European civilization. Expect, then, a bewildering tomorrow.

"Armaments have broken the back of the laborer; and with the fall of the laborer all things fall, all things come to earth. Because of the war lords, and only because of the war lords, the man of science is paralyzed and civilization stops. Humanity has been fooled, too late it discovers it.

"Remember this, too. Among the young conscript soldiers of Europe who will die in thousands, and perhaps millions, are the very flower of civilization; we shall destroy brains which might have discovered for us in 10 or 20 years easements for the worst human pains and solution for the worst social dangers. We shall blot these souls out of our common existence. We shall destroy utterly those splendid burning spirits reaching out to enlighten our darkness. Our fathers destroyed these strange and valuable creatures whom they called 'witches.' We are destroying the brightest of our angels.

SUNDAY, OCTOBER 4, SET ASIDE BY WILSON.

[Continued from First Page.]

armed with rifles taken from the Belgians, while uniforms, it is said, are not available for all the Landsturm troops.

RHEIMS OCCUPIED.

Held Saturday by German Patrol of Six Officers and Seven Privates.

WASHINGTON, Sept. 8.—"Rheims was occupied September 5 by a small German patrol consisting of six officers and seven privates," says a wireless today from Berlin to the German embassy here.

Mr. Scheurmann, war correspondent of the Deutsche Tages Zeitung, "wires that, while still doubtful whether the forts were occupied," the message continues, "Captain Von Humbrach's left patrol, between the forts, rode into the town hall, took formal possession of the city, made the mayor a hostage for the proper behavior of the inhabitants and then awaited the arrival of the German brigade."

CONSTANTINOPLE SITUATION.

Improvement Due to the Precarious Economic Situation.

LONDON, Sept. 8.—A despatch to the Times from Constantinople, commenting on conditions there, says:

"Although there is still a large section of influential Turks clamoring for intervention in the present European war, the situation seems to be improving, owing to the precarious economic situation and the unwillingness of the reservists to take part in any except a defensive war. The total number of German officers now in Turkey is estimated at 600. All British merchantmen in the Black Sea have been ordered home."

AN ATTRACTIVE STATION.

Many Beautiful Roses Greet the Traveler in Old French Village.

[Agnes Edwards, in Boston Herald.]

A low stone building covered with vines, hedges trimmed with precision, and a confusion of roses, that was the greeting the old French village gave us after our two hours' journey on the train from Paris. We had come from no ugly spot—all those who have lived in Paris feel its charm; yet the instant we alighted from the train we felt the appeal of a beauty no city can possess. Through some misunderstanding our hostess was not at the station to meet us. We spoke to the stationmaster. Yes, he knew Madame Popu, all in the village knew Madame Popu. She would be much distressed that her guests should wait at the station. But would we not be seated while we waited?

Instead of sitting down we exclaimed about the roses. Never before had we seen such beautiful ones in a station. What were the creamy pink variety that climbed the wall near us? The station master explained in a manner more than courteous, enthusiastic. From one bush he led us to another, telling the name, pointing out its special virtues and dilating on its beauty. Here was a rose M. Tilson had sent down and here one from M. le Comte.

We were interested; and asking how the station became possessed of such rare species, learned that each year the owners of the large estates in the neighborhood send bushes and plants from their gardens and hotbeds to be used around the station. More than that each year they gave their gardeners for a number of hours or days to help tend the public's flowers. "And I," the station master concluded in typical French style, "who am a lover of the beautiful give all I can of my time to tend to these roses."

We had never seen a more attractive station and told him so. He was frankly pleased but inquired if we had stopped at the village five miles below. Although he did not admire it as much himself, not finding the whole effect as good still, he admitted, they had there varieties he did not possess.

Before he had finished visions of forlorn country stations in America had flashed over us. Why were they left in their desolate condition, an eyesore for all who passed? Perhaps because we have not fully come into our own; because we do not fully realize that our common property may be our common pride or our common rebuke. The day may come when the members of a community will no more countenance an ugly railway station than a lawn overrun with weeds or a front hallway, dirty and neglected. Meanwhile we may admire the people who already take pride in a beauty belonging to all, and cannot help hoping that perhaps the soldiers in the present war may turn aside to spare the roses.

CONFRONTED WITH REFUGEES.

American Relief Committee in London Overwhelmed.

LONDON, Sept. 8.—The American relief committee was virtually overwhelmed today. It was confronted by a rush of refugees from Germany and Austria, many of whom could not speak English, but all being provided with passports. No fewer than 2,000 refugees today made application for assistance, two-thirds of this number being women and children who have been visiting friends and relatives in Germany and Austria.

Three ships sailed today for the United States from British ports. Their steerages, as well as their first and second-class accommodations, were filled.

All American refugees making application were given temporary financial assistance, while their cases were being investigated.

Two more sailings for the United States are planned for tomorrow and it is expected that these will relieve the present congestion.

POPE'S FIRST CONSISTORY.

The Nativity of the Virgin Chosen by the Pontiff.

ROME, Sept. 8, via Paris.—The first consistory of Pope Benedict was held here today, September 8. The Nativity of the Virgin was chosen for this occasion by the Pontiff himself. The participation was limited almost entirely to ecclesiastics and officials of the Vatican.

Surrounded by almost all the cardinals at present in Rome, the Pope was carried into the consistory on the Gestatoria chair. He imposed the Red Hat on Cardinal Anthony Mendes Bello, Patriarch of Lisbon; Cardinal Guisasola y Menendez, Archbishop of Toledo; Cardinal Piffl, Archbishop of Vienna, and Johan Czernoch, Primate of Hungary. The last mentioned is the only new appointment.

Following this ceremony the Pontiff delivered his allocution. In this address he urged the necessity of strengthening and elevating religious feeling throughout the world as the only remedy to society for the evils today, so strikingly shown in the deplorable conflict now rending Europe. The faithful must pray fervently for the cessation of this warfare, the Pontiff said, asking especially the intercession of the Virgin.

FUNERAL OF GEORGE E. PECKHAM.

The funeral of George E. Peckham took place Sunday afternoon from the residence of his cousin, Mr. William P. Carr, on Everett street. Rev. Franklin G. McKeever, D. D., pastor of the Second Baptist Church, officiating. Mr. Peckham was a native of Newport, a son of the late Whitman and Amelia (Carr) Peckham. At one time he was engaged in the stock brokerage business and later kept a meat and grocery store on Third street. He had been ill nearly 20 years with creeping paralysis and for the past year had been practically helpless. He was unmarried.

THIS EVENING

A Columbia Grafonola is just what you want these beautiful evenings out on your piazza.

Just think, you could be entertained by Metropolitan Opera Singers or by the best Orchestras and Bands in the World.

There are records to entertain everyone, from the most critical musician to those who know nothing of music. There are over 1,000 records selling for 65c.

The Grafonola is not merely entertaining but educational as well. It will doubtless be a surprise to you to know how many teachers are employing the Grafonola in their daily school program.

Ask for our booklet—"School Room Music."

Plummer's Music Store,
Opp. Gov. Landing.

JOHN J. KELLY,
Contractor and Builder.
Jobbing Promptly Attended to.
Tel. 1311.
Res. 42 Hammond Street.

M. BIESEL.
Embroideries, Stamped Goods
And all Materials, Yarns, Wool, Hand-Made Knit and Crochet Goods, Toys, Dolls, Notions Stamping, Plaiting and Pinking, Beads.
160 BELLEVUE AVENUE.

White Automobile and Truck Agency.
J. K. SULLIVAN.
New York Yacht Club Wharf.

J. JOSEPH M. MARTIN,
MASON CONTRACTOR.
17 Carroll Avenue.
Mason Work in all its Branches.
Brick Work, Cement Work, Tiling

THE NEWPORT JOURNAL
AND WEEKLY NEWS.
Is Especially Adapted for Mailing.

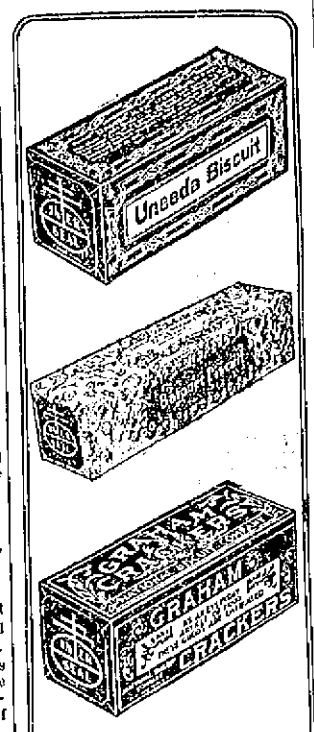

Uneeda Biscuit

Tempt the appetite, please the taste and nourish the body. Crisp, clean and fresh. 5 cents.

Baronet Biscuit

Round, thin, tender—with a delightful flavor—appropriate for luncheon, tea and dinner. 10 cents.

GRAHAM CRACKERS

Made of the finest ingredients. Baked to perfection. The national strength food. 10 cents.

Buy biscuit baked by
NATIONAL BISCUIT COMPANY
Always look for that Name.

REAL ESTATE AND INSURANCE.

FOR SALE.

EXCEPTIONALLY BEAUTIFUL GROUNDS

To be SOLD in house lots, location not far from business district.

Modern dwelling near Rhode Island avenue—a bargain.

Three modern cottages on Friendship street.

Modern cottage on Broadway, to be sold at once—party leaving town.

Clarence A. Hammett Company,
REAL ESTATE AND INSURANCE,
Phone 469. 323 Thames Street.

Try our Vienna, Home-made Cream, Rye, Graham, French, Whole Wheat and Mother's Bread.

Libby's,
9 Broadway.

NOTICE!
This is the time to Spray Elm Trees for the Elm Leaf Beetle. All orders promptly attended to.
Oscar Schultz,
18 Broadway.
Tel. 151.

Fagan & Gillis,
GENERAL CONTRACTORS.
James P. Fagan. Andrew Gillis
Telephone 1249. 18 Carroll Ave.

REAL ESTATE AND INSURANCE.

A Real Bargain.

A Two Tenement House Uptown, Always Rented, is to be Sold at a Sacrifice
As the owner is leaving the city. Rents $228; price $2,600. Over an 11 per cent investment. No telephone inquiries answered.

J. B. Parsonage & Son,
SOLE AGENTS.
10 Franklin Street.
"The Agency of Perfect Service."

WANTED
Small Cottage with Stable. Central location. Apply to
C. H. WRIGHTINGTON,
30 Bellevue Avenue.

Tell us what you want in
REAL ESTATE or any kind of INSURANCE
And see what we can do for you.
We would be glad to try.

WM. E. BRIGHTMAN,
164 BELLEVUE AVENUE.
Telephone No. 5.

FOR RENT.
Tenement, near Postoffice, six rooms; all improvements.
Tenement of 5 rooms, furnished for light housekeeping.

FOR SALE.
Four-tenement house, near Postoffice.
Cottage on Friendship street to be sold reasonable. Good location, all modern improvements.
WM. LOFTUS, 234 Spring St.

AIKEN HOUSES.
For winter several Aiken Houses for rent furnished.
DEBLOIS & ELDRIDGE,
152 Bellevue Ave., Newport, R. I.
569 Fifth Ave., New York, N. Y.

Automobile Insurance,
FIRE,
LIABILITY,
COLLISION.
PROPERTY DAMAGE,
Andrews & Weaver,
37 BELLEVUE AVENUE.

BUILDING LOTS
On upper harbor, Bayside avenue, Sycamore and Second streets.
EDWARD L. SPENCER,
REALTY BUILDING.

RHUDDLANS
ON-THE-CLIFF.
Owing to the recall of a member of the German embassy, and a change in orders of a naval officer of the U. S. A., two cottages can be sublet for the balance of the season.
These cottages have furnaces and an open fireplace in the drawing room and are comfortable late in the fall.
Apply to owner on the premises or to any real estate broker.

C. E. Weeden,
Real Estate and Furnished Cottages
JAMESTOWN, R. I.

ATTRACTIVE VILLAS AND COTTAGES FOR SALE. . . .
Also Farms and Country Places on the Island.
Insurance in strongest Companies.
Rentals for season of 1914.
FREDERICK H. PAINE,
Bellevue Avenue and Catherine Street.

Look for the White Cottages.
RHUDDLANS
ON-THE-CLIFF.
Foot of Sea View avenue, 1 block from Bath road, 1 block from Easton's each. Ten rooms, completely furnished
For terms apply to any real estate broker or on the premises.

THE NEWPORT JOURNAL
AND WEEKLY NEWS.

FINE ANIMALS EXHIBITED.

[Continued from Tenth Page.]

Stables taking first and fourth with Diana and Grey Cloud, and Mrs. Clark third with Volunteer. Glen Riddle Farms as usual was in the award.

Class 15, local pairs, brought out a fine exhibition of driving and two good pairs. Mr. Reginald Vanderbilt drove his Silfield Lillie and Eli in fine style but Mr. Taylor's pair, which had taken first in the novice class, was still performing so well that it took its second first of the day. Appointments counted forty per cent, but the appointments were all right and the decision went on the horses.

Then the Newport fire department, eight teams, drove into the ring and around, and then were drawn up and each was called on for an exhibition run. No. 7 wagon, with Driver Quinn handling the reins took the first spin and gave an exhibition when settled things, for thereafter it was simply who was to receive the other awards—the blue was gone. Truck 2, with a handsome pair of blacks, had the crowd, but not the judge, because they did not do the work. Hose 3 with a fine pair gave a good exhibition and was justly entitled to second. No. 4 made a fine showing and should have had third place instead of Truck 2.

In the combination horse ride and drive Miss Crafts's The Minx came in and took the ride. Miss Ethel King's Joie-de-Vie, driven and ridden by Miss Beach, taking second. It was a very even exhibition, and satisfactory.

Class 8, lady's single horse, lady driving, was good. MissEleanora Sears was behind the Oakland Farm Lad Warley, going fine. Miss Beach drove the other Oakland Farm entry, Grace; Miss Webb handled the Elm Court Stables' entry, Solitaire, and Miss Conkling drove Mr. Gregory's entry, and they were placed in that order. Miss Ivers drove her Woodbine and Miss Manning the Gotham Stable entry, Honor Girl. It was a fine class, with good horses and good driving, and pleased.

In class 39, hunter up to 160 pounds the local exhibitors again made a good showing. Mr. Clark's Flying Machine taking first, Mr. McLean's Sir Baxton second and Mr. Ashton from Jamestown, third with Barbara. The jumping was good and drew forth much applause.

Then came the first of a double-header, park and road hacks, shown Monday as park hacks and Tuesday as road hacks. There were an even dozen of them, all well ridden and the trials were long drawn out. The blue finally went to Mr. Rohlig's Poetry.

Glen Riddle Farms made almost a clean sweep of class 44, model hunters shown in hand. Mrs. P. A. Clark's Sam received fourth prize.

Class 17, four in hands, was a surprise to almost everybody. Mr. Gregory had two entries, his coaches being yellow and black in color and striking in appearance. One team was made up of bay leaders and brown wheelers, and under the clever handling of Morris E. Howlett made a fine showing. His second team, of browns, was not so well balanced and looked light. Mr. Francis Roche drove the Elm Court entry, four bays, well balanced, a nice-looking road team, but he did not have the experience of the veteran Mr. Hewlett: in fact, many did not know he could drive a four in hand team. He must have had the horses, for he took the blue, the other two going to the Gregory teams. It was the surprise of the day.

In class 34, Newport saddle horses, it was all over so far as the blue was concerned, for High Ball was very much in it and took the blue. Grey Cloud, from the Seaweed Stables, ridden by Miss Webb, took second, and the McLean entry, Sir Baxton, third. Miss Rives rode the Rives entry, Moonshine, for fourth place.

In class 34, open hunters, Mrs. P. A. Clark's Sam took second and the McLean entry Alarm fourth, and Glen Riddle Farms the rest.

Mrs. Charles F. Hofman was wearing on the opening day a pink and white mull gown and a black crin hat; Mrs. W. Watts Sherman wore white braided linen and a black hat; Mrs. Frederick Neilson's pink and white mull gown was worn with a black sash and a white hat with uncurled ostrich plumes. Mrs. Joseph E. Widener had white lace with black ribbons and a purple velvet hat, while Miss Katherine Lawrence wore a gown of taupe voile with silk of the same shade and a taupe hat. Mrs. Sidney Colford, Jr.'s, blue eponge coat suit was worn with mull collar and cuffs and a blue hat with a red and a pink rose.

Mrs. Joseph Harriman appeared in blue chiffon and voile and a black velvet hat and Mrs. Reginald Norman wore blue lace and voile and a blue lace hat. Mrs. Herbert Harriman had white crepe embroidered in green and yellow with a green girdle and a black hat. Mrs. J. J. Mason was wearing blue and white mull and a white hat with black wings; Mrs. Pembroke Jones wore blue mull and a hat to match; Mrs. Philip J. Clarke's taupe gown with trimmings of old blue was worn with a blue hat with ecru lace trimming.

The summary:

Harness Class.

Class 3—The Wave Novice: pair of horses, any height, shown in harness; 4 entered, all shown. First, H. A. C. Taylor's bay g. Buster and bay g. Tommy; second, B. F. S. Gregory's br. g. Lord of the Manor and br. g. Flashlight; third, Miss Ella F. Ivers's br g. Woodbine and br. m. Honeysuckle; fourth, Ogden Mills's br. g. Pilgrim and br. g. Mischief.

21—Pony in harness; pony over 12 hands 1 inch and not exceeding 14 hands 1 inch; 4 entries, all shown. First, Oakland Farm's bay g. Flames; second, T. G. Ashten's ch. m. Belle; third, B. F. S. Gregory's rn. g. Little Bertie; fourth, Elm Court Stables' ch. stal. Irvington Vagabond.

2—The Neptune Novice, horse any height, shown in harness; 8 entries, all shown. First, Oakland Farms' ch. m. Lady Warley; second, H. A. C. Taylor's bay g. Buster; third, Miss Ella F. Ivers's br. g. Woodbine; fourth, B. F. S. Gregory's br. g. Lord of the Manor.

15—Local pairs; pair horses under 15 hands 2 inches, owned by Newport County resident or lessee of cottage, 1914, shown to appropriate vehicle; horse counts 60 per cent, general appointments, including vehicle, harness, etc., 40 per cent; 3 entries, 2 shown. First, H. A. C. Taylor's bay g. Buster and bay g. Tommy; second, Sandy Point Farm's br. m. Silfield Lillie and br. g. Eli.

19—Fire Department; 8 entries, all shown. First, Hose of Steamer 7, ch. g. Hercules and ch. g. Pete; second, Hose 2, bay g. Jack and bay g. Pete; third, Truck 2, blk. g. Jerry and blk. g. Mike; fourth, Hose of Steamer 4, blk. m. Hope and blk. m. Bess.

23—Combination horse: suitable for harness and saddle purposes, shown first in harness and then under saddle; 5 entries, all shown. First, Miss Clemence Crafts' ch. m. The Minx; second, Miss Ethel King's bay m. Joie-de-Vie; third, A. C. Currier's bay g. Sultan; fourth, Godfrey Preece's blk. m. Wild Honey.

8—Lady's harness horse over 14 hands 1 inch, shown before a lady's appropriate vehicle; horse 75 per cent vehicle and appointments 25 per cent; ladies driving; 8 entries, 6 shown. First, Oakland Farm's ch. m. Lady Warley; second, same owner's ch. m. Grace; third, Elm Court Stables' br. m. Solitaire; fourth, B. F. S. Gregory's br. m. Lady of the Manor.

17—Four-in-hand teams; 3 entries, all shown. First, Elm Court Stables' team; second, B. F. S. Gregory's team; third, B. F. S. Gregory's team.

Breeding Classes.

1b—Hackney brood mares suitable for breeding purposes, registered in American Hackney Horse Society stud book, shown in hand; 4 entries 3 shown. First, Sandy Point Farm's ch. m. Dollar Princess; second, same owner's ch. m. Silfield Venus; third, same owner's Silfield Vera.

Saddle Classes.

24—The Seafoam Novice, horse any height, shown under saddle; 10 entries, 8 shown. First, Godfrey Preece's bay m. Little Fan; second, Miss Ethel King's bay m. Joie-de-vie; third, Miss Ella F. Ivers's ch. g. Lancelot; fourth, Mrs. N. J. Hess's ch. g. Dr. Garner.

25—Saddle horse up to carrying 200 pounds; 7 entries, 5 shown. First, E. B. McLean's ch. g. High Ball; second, Godfrew Preece's ch. g. Fisherman; third, Glen Riddle Farms' ch. g. Killarney; fourth, Mrs. N. J. Hess's ch. g. Dr Garner.

35—Park and road hacks, judged as park hacks; 12 entries, all shown. First, George C. Rohlig's bay g. Poetry; second, Godfrey Preece's ch. g. Fisherman; third, W. M. Ritter's ch. m. Marie Louise; fourth, Godfrey Preece's bay m. Little Fan.

34—Newport County saddle horse any height, owned by Newport County resident, shown under saddle; 7 entries, 6 shown First, E. B. McLean's ch. g. High Ball; second, Seaweed Stables gr. g. Grey Cloud; third, E. B. McLean's ch. g. Sir Braxton; fourth, F. Bayard Rives' gr. g. Moonshine.

Hunters and Jumpers.

38—Seaweed Novice; shown over the jumps; conformation to count 50 per cent; 8 entries, all shown First, Seaweed Stables' bay m. Diana; second, Glen Riddle Farms' br. g. Dr. Van Dusen; third, Mrs. P. A. Clark's rn. g. Volunteer; fourth, Seaweed Stables' gr. g. Grey Cloud.

39—Hunter up to 160 pounds; conformation 50 per cent; 12 entries, 10 shown First, P. A. Clark's ch. m. Flying Machine; second, E. B. McLean's ch. g. Sir Braxton; third, T. G. Ashton's bay m. Barbara; fourth, Glen Riddle Farms' br. g. T. Ki

Model hunter, shown in hand; 7 entries, all shown First, Glen Riddle Farm's bay g. Ballyheather; second, same owners br. g. T. K.; third, same owners bay g. Willow King; fourth, Mrs. P. A. Clark's br. g. Sam.

46—Hunters, open to all; 14 entries, 13 shown First, Glen Riddle Farm's ch. m St. Winifred; second, Mrs. P. A. Clark's br. g. Sam; third, Glen Riddle Farm's bay g. Willow King; fourth, E. B. McLean's br. g. Alarm.

The show will close Wednesday with the awarding of the championship rosettes, which will take the last four of the 17 classes. There should be some interesting contests before the championships come up. Class 30, best trained saddle horse, is a new feature. Class 9, lady's pair, lady to drive, is always popular, and has good horses entered. The Corinthian hunter is always a winner, there is a small local harness class and Class 12, pace and action, is also a favorite. The schedule for the day is as follows:

2—Class 41, thoroughbred hunter.
2:10—Class 6, harness pairs under 15.2.
2:20—Class 30, best trained saddle horse.
2:35—Class 49, hunter (local).
3—Class 9, lady's harness pairs.
3:10—Class 26, saddle horse 15.2 and over.
3:30—Class 1 A, hackney stallion.
3:40—Class 45, Corinthian hunter.
4—Class 13, harness horse under 15.2 (local).
4:15—Class 32, lady's sadde horse under 15.2.
4:30—Class 7, harness pairs 15.2 and over.
4:40—Class 47, jumpers (open to all).
5—Class 12, harness horse (pace and action).
5:15—Class 53, champion hunter.
5:30—Class 51, champion harness pairs.
5:40—Class 52, champion saddle horse.
6—Class 50, champion harness horse.

LOCAL BRIEFS.

—Mr. and Mrs. Andrew J. DeBlois left Sunday night for Baltimore, for the celebration of the one hundredth anniversary of the Star Spangled Banner.

—Mr. and Mrs. William Harper, Jr., who have been visiting Mrs. William Harper, Sr., in the Adirondacks, are coming to Newport by motor to visit Mrs. Harper's aunt, Mrs. J. J. Brown.

—Rev. John Andrew Jones, the new pastor of the First Baptist John Clarke Memorial Church, conducted his first services Sunday. In the morning he had for his subject, "The Open Gates" and in the evening gave a sermon on "God's Extension Ladder."

—Mr. Henri Conrad and his orchestra gave their last concert of the year at the Casino Sunday evening, when a big crowd of music lovers applauded each number. The concerts had a big following this season, and at the close Mr. Conrad and his orchestra were given loud and prolonged applause.

—Mrs. Cornelius Vanderbilt has sent her check for $150 to Chief Crowley, to be divided between the 15 officers who served at "The Breakers" on the occasion of the Red Cross bazaar. The men had offered their services and expected nothing, as it was a charitable affair, but Mrs. Vanderbilt evidently thought they should have something. Naturally, they feel pleased.

—A big Sunday afternoon gathering assembled in the Colonia Theatre to hear the lecture given by Rev. William P. McKenzie C. S. B., a member of the board of lectureship of the First Church of Christ, Scientist, of Boston. Mr. Alexander I. Peckham, a former Newporter, now living in Boston, presided and gave the introductory address.

—William Holmes and his sister, Katherine Holmes, children of Mr. and Mrs. Charles P. Holmes, won the silver loving cup Saturday afternoon at the beach dancing pavilion for the best children one-step dancers. The contest was close and was witnessed by a big crowd. The judges were Mrs. Howard Milne, Michael J. Cullinane and Thomas Martland.

—Mrs. William Rehn Claxton of Chestnut Hill, Pa., announces the engagement of her daughter Miss Elizabeth Claxton, to Mr. John Humphreys Storer, Jr., of Boston. Miss Claxton is a granddaughter of the late John La Farge and a niece of Mrs. William Pepper. Mr. Storer is the son of Mr. and Mrs. John H. Storer of Boston and a grandson of Dr. Horatio R. Storer of Newport.

THE NEWPORT JOURNAL
AND WEEKLY NEWS.
AND WEEKLY NEWS.

AN ENGLAND IN MINIATURE.

The Range of Country About Philadelphia Beautiful in Its Ordered Beauty.

Hospitality a Religion in the Real Homes of Radnor, Haverford and Other Out-Lying Territory.

[George W. Smalley.]

It's but a small part of America that I shall deal with. In a municipal sense it might be called the suburbs of Philadelphia, but the word is not in this case expressive. The New Yorker, who in his careless moments is apt to speak of Philadelphia as provincial, may think the suburbs of Philadelphia beneath his notice, but he would be quite wrong if he did. An auctioneer, in his grand manner, might call them the residential quarters of the city; though they are beyond the city and are all country. Let us call them not suburbs but environs.

Whatever you call them they are, to begin with, beautiful. The country itself is beautiful, rolling, wooded, various: A landscape in which scene after scene presents itself to you as a picture. Nature was in one of her best moods when she did her part of the work; and art for once has been content to work in a spirit not alien from Nature but sympathetic. Next after the beauty, what first struck me was the extreme neatness of everything. You do not have to endure the horrors of the Bronx as an advertising medium before reaching Westchester, nor of the Long Island railroad, to which all the houses turn their backs (and no wonder), before you come upon the pleasant seclusion of Port Washington. I motored from North Philadelphia station to Haverford without having to study ash heaps or the family washing hung out to dry by the way.

The houses are trim and substantial, the grounds well kept; and this is true whether they are lower, middle-class or the palaces and parks of the millionaires who, though New York may not believe it, seem to abound in Philadelphia; and to know what to do with their millions. There are great spaces outside New York where the houses seem to have been left out overnight. They are casual, accidental, fleeting, ignoble, sometimes indecent. The second time you see them you are surprised to find them still there. Whereas in Radnor, Haverford and other outlying territory about Philadelphia they plainly belong to the soil. They are an integral part of the landscape: often of stone or brick; fewer wooden abominations and architectural eccentricities than are to be seen elsewhere; and with an air of being permanently lived in by the owners or tenants. Between them and the highways there are boundary lines. They do not invite the tramp. The landscape has a finish; an approach to perfection which suggests a just pride of the owner in his possessions. They are homes; not tenements; or, which is worse, boarding houses.

Once inside, your first impression is confirmed. These people do not merely sleep beneath a roof; they live there; and in the better places the life is large and even luxurious. I hope it will not offend the patriotic Philadelphian if I say that all this range of country seemed to me an England in miniature: in its ordered beauty? If he will take it as it is meant he will take it as a compliment, since behind the solidity and completeness of English country life there are centuries of continuous existence. Of the better parts of Westchester, of Long Island, of the Hudson, of the North shore in Massachusetts I should say what I say of this Philadelphian vicinity. But I have known these others long, and this is new.

My visits this summer in Haverford and Radnor lasted some three weeks. It is a region where hospitality is a religion, and I saw the insides of many houses. The acquaintances I mades had a stamp of their own, as their way of entertaining had. For convenience sake I may speak of it all as Philadelphia, since all their people are in truth Philadephians. Their fortunes were made there or inherited. They do actually live in that city during the winter. They make you understand that to them it is a sacred spot: just as in Boston it is borne in upon you that Boston is the true centre of the universe, which Wendell Holmes has announced in the vernacular long familiar to everybody. To the arrogant New Yorker, who professes to regard both Boston and Philadelphia as suburbs of New York, they turn an unbelieving ear—nay, an incredulous ear: it is neither believed nor believable; nor do they believe that New York really believes it. Does London conceive of New York as a suburb of London? I think not: there are other reasons than the Atlantic which forbid it. But that it is possible to regard Chicago as suburban I do not deny.

MEDICAL

Don't Leave Newport.

No Need to Seek Afar. The Evidence Is at Your Door.

No need to leave Newport to hunt up proof, because you have it here at home. The straightforward statement of a Newport resident like that given below, bears an interest for every man, woman or child here in Newport.

P. S. Bosworth, 3a Spring St., Newport, says: "I was led to try Doan's Kidney Pills by hearing many good reports about them. Doan's Kidney Pills helped my kidneys and rid me of the pains in my back. The kidney secretions were restored to a normal condition. I have procured Doan's Kidney Pills at Wright & Hay's Drug Store and given them to a friend who was suffering with kidney complaint. They did fine work in that case, too. I hold just as high an opinion of Doan's Kidney Pills now, as I did when they did me so much good years ago. All I said about them at that time, holds good."

Price 50c. at all dealers. Don't simply ask for a kidney remedy—get Doan's Kidney Pills—the same that Mr. Bosworth had. Foster-Milburn Co., Props., Buffalo, N. Y.

THE NEWPORT JOURNAL
AND WEEKLY NEWS.
is Especially Adapted for Mailing.

WAR ENDS SERVICE.

Toll Rates for News Imparted by Telephone and Telegraph in England.

[Boston Transcript.]

Telephoning a newspaper for late reports has been common enough in America at such times of stress as football games and elections. The fact that it meant a certain competition with the regular news sales of the organization has never prevented courteous treatment for all such requests. The war, however, has put an end to this in England, so far as the London Times is concerned. For a while it had seven special wires going steadily through the day, giving out information to all that asked. The pressure became so great, however, that the telephone authorities joined with the newspaper in desiring some restrictions put upon the service.

As a consequence, the Times announced toll rates for news by 'phone and telegraph. For a guinea a week, the Times will call up subscribers in the county of London and impart all important news as it is received from their special correspondents, the admiralty and the war office. For two shillings a message, the Times will wire 24 words of information to any one in the United Kingdom who makes the proper deposits.

INSTRUCTION.

TOLETHORPE
On-the-Cliffs.
Home and Day School for Girls.
Fall term begins Oct. 1.
Miss S. Alice Browne, A. B., Miss Simes-Howell, } Principals.
Circulars upon request.

CLASSES
Will re-open in Odd Fellows Hall Monday, Sept. 28.
Mr. and Mrs. John Dugan.

THE
Berkeley School
---For Girls---
Cor. Kay Street and Cranston Ave.
(Formerly residence of Judge Clinton Gray).
COLLEGE PREPARATORY AND FINISHING COURSES.
Music, Art and Languages especially emphasized.
Fall term begins October 7th for Boarding and Day pupils.
Circulars sent upon request.
Tel. 20.

Newport Public Schools.
Examinations for Single and Double Promotions
Will be held in the
Clarke School,
WEDNESDAY and THURSDAY,
September 9 and 10, 1914,
At 9 A. M. and 2 P. M.
Wednesday Morning—Language. Afternoon—Geography and History.
Thursday Morning—Arithmetic and Algebra. Afternoon—Spelling.
HERBERT W. LULL,
Superintendent of Schools.

MISS SAYER'S SCHOOL,
3 Whitfield Court.
The school will begin its twenty-fourth year on September 17th. Girls of all ages and boys under high school grades received.

Mrs. T. W. Freeborne,
228 SPRING STREET.
TEACHER OF PIANO.
Telephone 1537.

Getting the Strategic Position

IN commerce, as in warfare, it is usually the man holding the best strategic position that wins. The only times when he doesn't are when he fails to note the superior advantages of his location. The parcel post, once dreaded by the small merchant as giving an added advantage to his big competitor, the mail order house, has really placed him in a superior strategic position. He is now the center of a district extending fifty miles in every direction wherein he can ship goods at a much lower postal rate and much more expeditiously than any one outside that zone.

A leaf from the book of his ancient competitors, the mail order concerns, might aid him in reaping the fruits of his advantage. People will not send half a thousand miles or more and wait a fortnight for something that they can get as readily from the man nearer home, delivered almost overnight.

LET THEM
KNOW ABOUT IT.

Best Set TEETH $8.00
Fit Guaranteed

My $8 sets are the most life-like and finest fitting plates that dental science can promote. Unless you require a special plate $8 is all you need pay in this office for the best set. I have the reputation of making the most natural looking, the finest fitting and best wearing teeth. No set ever leaves my office until the patron is perfectly satisfied as to fit and appearance. I give my personal guarantee FOR TEN YEARS with each set. If you cannot afford this $8 set, a $5 set, the best for the money may be procured.

NO MORE HIGH PRICES

GOLD FILLINGS ..... $1.00 up
GOLD CROWNS $5.00
SILVER FILLINGS $1.00
PAINLESS EXTRACTING .... FREE

I Promise Not to Hurt You.

No matter how sensitive your teeth may be I will extract, fill or crown them without a particle of Pain. My Safe S ystem of Painless Dentistry is absolute a nd has stood the severest tests and has proven that there is such a thing as Painl es Dentistry!

$5 This is the only office where gold crowns and teeth without plates (undetectable from natural ones) are inserted positively without pain.

New Address
Sherman Bld. over Barney's Music Store
140-2 Thames St., Newport, R. I.
9 A. M. to 8 P. M. Sundays 10-3

Dr. T. J. King,

CROCKETT'S VARNISHES
For Every Purpose.

Waterproof Floor Finish that is a tough, elastic varnish for finishing floors. Can be washed with soap and water and heel marks do not show white, will not spot, crack or blister.

Amberline is the best interior finish on the market for the price, pale easy working and will give satisfactory results. Will dry over night and can be rubbed and polished.

S. W. Coggeshall, 201 Thames St.

What Happens

when the telephone bell rings and you have "turned in" for the night? Do you step across the room and complaisantly answer its call, or do you wearily trot down stairs?

An Extension Telephone—50c a month—and you may answer this question satisfactorily. Why not order one to-day?

THE YOUNG MEN'S CHRISTIAN ASSOCIATION,
41 Mary Street. Newport, R. I.
(Legal Title.)
"A great Christian Club, in an adequate building will keep men from drinking, gambling and other vices—The Young Men's Christian Association has come to be recognized as a powerful and necessary factor both in business and government matters."
—[Wm. H. Taft.
To place the privileges of the Association within the reach of wage earning young men, nominal membership fees are maintained. The Association's regular income must be supplemented by annual subscriptions. ENDOWMENTS ARE NEEDED TO MAKE POSSIBLE A PERMANENT AND GROWING WORK. All property is free of incumbrance.
FORM OF BEQUEST.
I give and bequeath to the Young Men's Christian Association of Newport, R. I., the sum of———to be held by said Corporation and invested by its Advisory Committee, the income thereof to be applied to the use of the said Association.
President H. A. Titus.
Treasurer, A. K. Sherman.
ADVISORY COMMITTEE
(In relation to Bequests)
George Peabody Wetmore, Arthur Curtiss James, George Gordon King, Guy Norman, William P. Sheffield.
For information about the work of the Association, write General Secretary, J. P. Lantz.

Newport Window and House Cleaning Co.
MAX POTYKEWIZ, 22 Frank St.
General Cleaning Contractors.
Residences a specialty.
Office over 64 Thames St. Tel. 9847.

GIBSON BROS., FLORISTS.
If there's anything you want in Flowers or Floral Decoration we can furnish it for any occasion.
Our Greenhouses are on Malbone Ave. Our Nurseries on Bliss Road and our store 138 Bellevue Avenue. Phones 857 & 367. Night 851.
Joseph & John W. Gibson, Proprietors.

PICTURES REFRAMED
Old Frames Regilded.
Fine Imported Prints
WISEMAN,
115 BELLEVUE AVENUE

JAMES M. MEIKLE,
CONTRACTOR.
Mason, Plastering, Tile Work, Brick Work, Cement.
44 Morton Ave. Phone 1113.

LOOK IN OUR WINDOWS.
You will see good shoes at popular prices made with O'Sullivan's heels of new live rubber right on them—the most comfortable and economical shoes ever sold.

RAMLOSE'S
43 Thames Street.

HUDSON RIVER
Blue Crush Stone
—AND—
Path Dressing.
ALL SIZES.
DELIVERED PROMPTLY AT REASONABLE RATES.
J. P. SULLIVAN,
LEE'S WHARF TEL. 613,
CANNON ST. TEL. 1431.

J-M TRANSITE ASBESTOS SHINGLES
Fireproof! Weatherproof! Timeproof!
The most permanent and economical type of roofing for all forms of slant and steep roof construction.
WM. H. CRAIG,
Newport Agent, 8 TILLEY AVE.
Tel. 1613.

DRUGGISTS.

IMPORTANT

Owing to the conditions occasioned by the European war the drug and chemical market of the United States is in a most unusual and chaotic condition.
The fact that about 75 per cent of the DRUGS and CHEMICALS used in this country are of foreign origin may not be generally known. Because of the depressed business conditions the past year there was a small supply of such goods in this country at the outbreak of the war. The suddenness of the war and the consequent cutting off of commercial relations with the countries involved has brought about a scarcity of supplies and a rapid advance of prices. Stocks of foreign toilet and medicinal preparations have been advanced 25, 50 and 100 per cent in price.
The condition now confronting the trade is not so much one of prices but of SUPPLIES TO SELL AT ANY PRICE. For the moment many articles are practically out of the market and, until foreign commerce is again restored to somewhere near normal conditions, fresh stocks can not be obtained.
It is important that you should realize these facts so that you may be prepared for the changes in prices that occur from day to day.

THE
F. L. POWELL PHARMACY
Phone 103. 270 Thames St.
IT PAYS TO TRADE AT POWELL'S

THREE-O-TWO
DEODORIZER,
A delicately prepared deodorizer for the toilet
CHARLES M. COLE,
PHARMACIST,
302 Thames Street,
Cor. Prospect Hill Street.

USE
Celery and Chamomile Bitters.
A true tonic and invigorator unequalled for Dyspepsia, Nervousness, Headache and general debility. Pleasant to take.
A Large Bottle for 50c.
SOLD ONLY BY
DOWNING BROS.,
42-44 BROADWAY

LATHS.
A shipment of spruce laths just unloaded.
Full inch and Five-Eighths.
First Quality,
Price Right.
JOHN M. FRIEND,
108 Third St. Tel. 311.

NO MORE ASTHMA AND HAY FEVER!
"I have arranged with the druggist given below that every sufferer from Asthma, Hay Fever or Bronchial Asthma, can try my treatment entirely at my risk," Dr. Rudolph Schiffmann announces. He says: "Buy a 50-cent package of my Asthmador, try it, and if it does not afford you immediate relief, or if you do not find it the best remedy you have ever used, take it back to the druggist, and he will return your money, cheerfully and without any question whatever. After seeing the grateful relief it has afforded in hundreds of cases, which had been considered incurable, and which had been given up in despair, I know what it will do. I am so sure that it will do the same with others that I am not afraid to guarantee it will relieve instantaneously. The druggists handling Asthmador will return your money if you say so. You are to be the sole judge and under this positive guarantee, absolutely no risk is run in buying Asthmador."
Persons living elsewhere will be supplied under the same guarantee by their local druggist or direct by Dr. R. Schiffmann, St. Paul, Minn. For sale here by,
THE POWELL PHARMACY.

THE NEWPORT JOURNAL
AND WEEKLY NEWS.

FINE ANIMALS EXHIBITED.

[Continued from Tenth Page.]

Stables taking first and fourth with Diana and Grey Cloud, and Mrs. Clark third with Volunteer. Glen Riddle Farms as usual was in the award.

Class 15, local pairs, brought out a fine exhibition of driving and two good pairs. Mr. Reginald Vanderbilt drove his Silfield Lillie and Eli in fine style, but Mr. Taylor's pair, which had taken first in the novice class, was still performing so well that it took its second first of the day. Appointments counted forty per cent, but the appointments were all right and the decision went on the horses.

Then the Newport fire department, eight teams, drove into the ring and around, and then were drawn up and each was called on for an exhibition run. No. 7 wagon, with Driver Quinn handling the reins took the first spin and gave an exhibition which settled things, for thereafter it was simply who was to receive the other awards—the blue was gone. Truck 2, with a handsome pair of blacks, had the crowd, but not the judge, because they did not do the work. Hose 3 with a fine pair gave a good exhibition and was justly entitled to second. No. 4 made a fine showing and should have had third place instead of Truck 2.

In the combination horse ride and drive Miss Crafts's The Minx came in and took the blue, Miss Ethel King's Joie-de-Vie, driven and ridden by Miss Beach, taking second. It was a very even exhibition, and satisfactory.

Class 8, lady's single horse, lady driving, was good. MissEleanora Sears was behind the Oakland Farm Lad Warley, going fine. Miss Beach drove the other Oakland Farm entry, Grace; Miss Webb handled the Elm Court Stables' entry, Solitaire, and Miss Conkling drove Mr. Gregory's entry, and they were placed in that order. Miss Ivers drove her Woodbine and Miss Manning the Gotham Stable entry, Honor Girl. It was a fine class, with good horses and good driving, and pleased.

In class 39, hunter up to 150 pounds the local exhibitors again made a good showing, Mr. Clark's Flying Machine taking first, Mr. McLean's Sir Baxton second and Mr. Ashton from Jamestown, third with Barbara. The jumping was good and drew forth much applause.

Then came the first of a double-header, park and road hacks, shown Monday as park hacks and Tuesday as road hacks. There were an even dozen of them, all well ridden and the trials were long drawn out. The blue finally went to Mr. Rohlig's Poetry.

Glen Riddle Farms made almost a clean sweep of class 41, model hunters shown in hand. Mrs. P. A. Clark's Sam received fourth prize.

Class 17, four in hands, was a surprise to almost everybody. Mr. Gregory had two entries, his coaches being yellow and black in color and striking in appearance. One team was made up of bay leaders and brown wheelers, and under the clever handling of Morris E. Howlett made a fine showing. His second team, of browns, was not so well balanced and looked light. Mr. Francis Roche drove the Elm Court entry, four bays, well balanced, a nice-looking road team, but he did not have the experience of the veteran Mr. Howlett; in fact, many did not know he could drive a four in hand team. He must have had the horses, for he took the blue, the other two going to the Gregory teams. It was the surprise of the day.

In class 34, Newport saddle horses, it was all over so far as the blue was concerned, for High Ball was very much in it and took the blue. Grey Cloud, from the Seaweed Stables, ridden by Miss Webb, took second, and the McLean entry, Sir Baxton, third. Miss Rives rode the Rives entry, Moonshine, for fourth place.

In class 34, open hunters, Mrs. P. A. Clark's Sam took second and the McLean entry Alarm fourth, and Glen Riddle Farms the rest.

Mrs. Charles F. Hoffman was wearing on the opening day a pink and white mull gown and a black crin hat; Mrs. W. Watts Sherman wore white braided linen and a black hat; Mrs. Frederick Neilson's pink and white mull gown was worn with a black sash and a white hat with uncurled ostrich plumes. Mrs. Joseph E. Widener had white lace with black ribbons and a purple velvet hat, while Miss Katherine Lawrence wore o gown of taupe voile with silk of the same shade and a taupe hat. Mrs. Sidney Colford, Jr.'s, blue sponge coat suit was worn with mull collar and cuffs and a blue hat with a red and a pink rose.

Mrs. Joseph Harriman appeared in blue chiffon and voile and a black velvet hat and Mrs. Reginald Norman wore blue lace and voile and a blue lace hat. Mrs. Herbert Harriman had white crepe embroidered in green and yellow with a green girdle and a black hat. Mrs. J. J. Mason was wearing blue and white mull and a white hat with black wings; Mrs. Pembroke Jones wore blue mull and a hat to match; Mrs. Philip J. Clarke's taupe gown with trimmings of old blue was worn with a blue hat with ecru lace trimming.

The summary:

Harness Class.

Class 3—The Wave Novice; pair of horses, any height, shown in harness; 4 entered, all shown. First, H. A. C. Taylor's bay g. Buster and bay g. Tommy; second, B. F. S. Gregory's br. g. Lord of the Manor and br. g. Flashlight; third, Miss Ella F. Ivers's br. g. Woodbine and br. m. Honeysuckle; fourth, Ogden Mills's br. g. Pilgrim and br. g. Mischief.

21—Pony in harness; pony over 13 hands 1 inch and not exceeding 14 hands 1 inch; 4 entries, all shown. First, Oakland Farm's bay g. Flames; second, T. G. Ashton's ch. m. Belle; third, B. F. S. Gregory's rn. g. Little Bertie; fourth, Elm Court Stables' ch. stal. Irdington Vagabond.

2—The Neptune Novice, horse any height, shown in harness; 8 entries, all shown. First, Oakland Farms' ch. m. Lady Warley; second, H. A. C. Taylor's bay g. Buster; third, Miss Ella F. Ivers's br. g. Woodbine; fourth, B. F. S. Gregory's br. g. Lord of the Manor.

15—Local Pairs; pair horses under 15 hands 2 inches, owned by Newport County resident or lessee of cottage, 1914, shown to appropriate vehicle; horse counts 60 per cent, general appointments, including vehicle, harness, etc., 40 per cent; 3 entries, 2 shown. First, H. A. C. Taylor's bay g. Buster and bay g. Tommy; second, Sandy Point Farm's br. m. Silfield Lillie and br. g. Eli.

19—Fire Department; 3 entries, all shown. First, Hose of Steamer 7, ch. g. Hercules and ch. g. Pete; second, Hose 3, bay g. Jack and bay g. Pete; third, Truck 2, blk. g. Jerry and blk. g. Mike; fourth, Hose of Steamer 4, blk. m. Hope and blk. m. Bess.

23—Combination horse; suitable for harness and saddle purposes, shown first in harness and then under saddle; 5 entries, all shown. First, Miss Clemence Crafts' ch. m. The Minx; second, Miss Ethel King's bay m. Joie-de-Vie; third, A. C. Curran's bay g. Sintrax; fourth, Godfrey Preece's blk. m. Wild Irvier.

8—Lady's harness horse over 14 hands 1 inch, shown before a lady's appropriate vehicle; horse 75 per cent vehicle and appointments 25 per cent; ladies driving; 8 entries, 6 shown. First, Oakland Farm's ch. m. Lady Warley; second, same owner's ch. m. Grace; third, Elm Court Stables' br. m. Solitaire; fourth, B. F. S. Gregory's br. m. Lady of the Manor.

17—Four-in-hand teams; 3 entries, all shown. First, Elm Court Stables' team; second, B. F. S. Gregory's team; third, B. F. S. Gregory's team.

Breeding Classes.

1b—Hackney brood mares suitable for breeding purposes, registered in American Hackney Horse Society stud book, shown in hand; 4 entries 3 shown. First, Sandy Point Farm's ch. m. Dollar Princess; second, same owner's ch. m. Silfield Venus; third, same owner's Silfield Vera.

Saddle Classes.

24—The Seafoam Novice, horse any height, shown under saddle; 10 entries, 9 shown. First, Godfrey Preece's bay m. Little Fan; second, Miss Ethel King's bay m. Joie-de-vie; third, Miss Ella F. Ivers's ch. g. Lancelot; fourth, Mrs. N. J. Hess's ch. g. Dr. Garner.

25—Saddle horse up to carrying 200 pounds; 7 entries, 5 shown. First, E. B. McLean's ch. g. High Ball; second, Godfrey Preece's ch. g. Fisherman; third, Glen Riddle Farms' ch. g. Killarney; fourth, Mrs. N. J. Hess's ch. g. Dr. Garner.

35—Park and road hacks, judged as park hacks; 12 entries, all shown. First, George C. Rohlig's bay g. Poetry; second, Godfrey Preece's ch. g. Fisherman; third, W. M. Ritter's ch. m. Marie Louise; fourth, Godfrey Preece's bay m. Little Fan.

31—Newport County saddle horse any height, owned by Newport County resident, shown under saddle; 7 entries, 6 shown First, E. B. McLean's ch. g. High Ball; second, Seaweed Stables gr. g. Grey Cloud; third, E. B. McLean's ch. g. Sir Braxton; fourth, F. Bayard Rives' gr. g. Moonshine.

Hunters and Jumpers.

38—Seaweed Novice; shown over the jumps; conformation to count 50 per cent; 8 entries, all shown First, Seaweed Stables' bay m. Diana; second, Glen Riddle Farms' br. g. Dr. Van Dusen; third, Mrs. P. A. Clark's rn. g. Volunteer; fourth, Seaweed Stables' gr. g. Grey Cloud.

39—Hunter up to 160 pounds; conformation 50 per cent; 12 entries, 10 shown First, P. A. Clark's ch. m. Flying Machine; second, E. B. McLean's ch. g. Sir Braxton; third, T. G. Ashton's bay m. Barbara; fourth, Glen Riddle Farms' br. g. T. K.

Model hunter, shown in hand; 7 entries, all shown First, Glen Riddle Farm's bay g. Bollyheather; second, same owners br. g. T. K.; third, same owners bay g. Willow King; fourth, Mrs. P. A. Clark's br. g. Sam.

46—Hunters, open to all; 14 entries, 13 shown First, Glen Riddle Farm's ch. m. St. Winifred; second, Mrs. P. A. Clark's br. g. Sam; third, Glen Riddle Farm's bay g. Willow King; fourth, E. B. McLean's br. g. Alarm.

The show will close Wednesday with the awarding of the championship rosettes, which will take the last four of the 17 classes. There should be some interesting contests before the championships come up. Class 30, best trained saddle horse, is a new feature. Class 9, lady's pair, lady to drive, is always popular, and has good horses entered. The Corinthian hunter is always a winner, there is a small local harness class and Class 12, pace and action, is also a favorite. The schedule for the day is as follows:

2—Class 41, thoroughbred hunter.
2:10—Class 6, harness pairs under 15.2.
2:20—Class 30, best trained saddle horse.
2:45—Class 49, hunter (local).
3—Class 9, lady's harness pairs.
3:10—Class 26, saddle horse 15.2 and over.
3:30—Class 1 A, hackney stallion.
3:40—Class 45, Corinthian hunter.
4—Class 13, harness horse under 15.2 (local).
4:15—Class 32, lady's saddle horse under 15.2.
4:30—Class 7, harness pairs 15.2 and over.
4:40—Class 47, jumpers (open to all).
5—Class 12, harness horse (pace and action).
5:15—Class 53, champion hunter.
5:30—Class 51, champion harness pairs.
5:40—Class 52, champion saddle horse.
6—Class 50, champion harness horse.

LOCAL BRIEFS.

—Mr. and Mrs. Andrew J. DeBlois left Sunday night for Baltimore, for the celebration of the one hundredth anniversary of the Star Spangled Banner.

—Mr. and Mrs. William Harper, Jr., who have been visiting Mrs. William Harper, Sr., in the Adirondacks, are coming to Newport by motor to visit Mrs. Harper's aunt, Mrs. J. J. Brown.

—Rev. John Andrew Jones, the new pastor of the First Baptist John Clarke Memorial Church, conducted his first services Sunday. In the morning he had for his subject, "The Open Gates" and in the evening gave a sermon on "God's Extension Ladder."

—Mr. Henri Conrad and his orchestra gave their last concert of the year at the Casino Sunday evening, when a big crowd of music lovers applauded each number. The concerts had a big following this season, and at the close Mr. Conrad and his orchestra were given loud and prolonged applause.

—Mrs. Cornelius Vanderbilt has sent her check for $150 to Chief Crowley, to be divided between the 15 officers who served at "The Breakers" on the occasion of the Red Cross bazaar. The men had offered their services and expected nothing, as it was a charitable affair, but Mrs. Vanderbilt evidently thought they should have something. Naturally, they feel pleased.

—A big Sunday afternoon gathering assembled in the Colonial Theatre to hear the lecture given by Rev. William P. McKenzie C. S. B., a member of the board of lectureship of the First Church of Christ, Scientist, of Boston. Mr. Alexander I. Peckham, a former Newporter, now living in Boston, presided and gave the introductory address.

—William Holmes and his sister, Katherine Holmes, children of Mr. and Mrs. Charles F. Holmes, won the silver loving cup Saturday afternoon at the beach dancing pavilion for the best children one-step dancers. The contest was close and was witnessed by a big crowd. The judges were Mrs. Howard Milne, Michael J. Callinane and Thomas Martland.

—Mrs. William Reha Claxton of Chestnut Hill, Pa., announces the engagement of her daughter Miss Elizabeth Claxton, to Mr. John Humphreys Storer, Jr., of Boston. Miss Claxton is a granddaughter of the late John La Farge and a niece of Mrs. William Pepper. Mr. Storer is the son of Mr. and Mrs. John H. Storer of Boston and a grandson of Dr. Horatio R. Storer of Newport.

THE NEWPORT JOURNAL
AND WEEKLY NEWS.
AND WEEKLY NEWS.

AN ENGLAND IN MINIATURE.

The Range of Country About Philadelphia Beautiful in Its Ordered Beauty.

Hospitality a Religion in the Real Homes of Radnor, Haverford and Other Out-Lying Territory.

[George W. Smalley.]

It's but a small part of America that I shall deal with. In a municipal sense it might be called the suburbs of Philadelphia, but the word is not in this case expressive. The New Yorker, who in his careless moments is apt to speak of Philadelphia as provincial, may think the suburbs of Philadelphia beneath his notice, but he would be quite wrong if he did. An auctioneer, in his grand manner, might call them the residential quarters of the city; though they are beyond the city and are all country. Let us call them not suburbs but environs.

Whatever you call them they are, to begin with, beautiful. The country itself is beautiful, rolling, wooded, various. A landscape in which scene after scene presents itself to you as a picture. Nature was in one of her best moods when she did her part of the work; and art for once has been content to work in a spirit not alien from Nature but sympathetic. Next after the beauty, what first struck me was the extreme neatness of everything. You do not have to endure the horrors of the Bronx as an advertising medium before reaching Westchester, nor of the Long Island railroad, to which all the houses turn their backs (and no wonder), before you come upon the pleasant seclusion of Port Washington. I motored from North Philadelphia station to Haverford without having to study ash heaps or the family washing hung out to dry by the way.

The houses are trim and substantial, the grounds well kept; and this is true whether they are lower, middle-class or the palaces and parks of the millionaires who, though New York may not believe it, seem to abound in Philadelphia; and to know what to do with their millions. There are great spaces outside New York where the houses seem to have been left out overnight. They are casual, accidental, fleeting, ignoble, sometimes indecent. The second time you see them you are surprised to find them still there. Whereas in Radnor, Haverford and other outlying territory about Philadelphia they plainly belong to the soil. They are an integral part of the landscape; often of stone or brick; fewer wooden abominations and architectural eccentricities than are to be seen elsewhere; and with an air of being permanently lived in by the owners or tenants. Between them and the highways there are boundary lines. They do not invite the tramp. The landscape has a finish; an approach to perfection which suggests a just pride of the owner in his possessions. They are homes; not tenements; or, which is worse, boarding houses.

Once inside, your first impression is confirmed. These people do not merely sleep beneath a roof; they live there; and in the better places the life is large and even luxurious. I hope it will not offend the patriotic Philadelphian if I say that all this range of country seemed to me an England in miniature; in its ordered beauty. If he will take it as it is meant he will take it as a compliment, since behind the solidity and completeness of English country life there are centuries of continuous existence. Of the better parts of Westchester, of Long Island, of the Hudson, of the North shore in Massachusetts I should say what I say of this Philadelphian vicinity. But I have known these others long, and this is new.

My visits this summer in Haverford and Radnor lasted some three weeks. It is a region where hospitality is a religion, and I saw the insides of many houses. The acquaintances I made had a stamp of their own, as their way of entertaining had. For convenience sake I may speak of it all as Philadelphia, since all their people are in truth Philadephians. Their fortunes were made there or inherited. They do actually live in that city during the winter. They make you understand that to them it is a sacred spot; just as in Boston it is borne in upon you that Boston is the true centre of the universe, which Wendell Holmes has announced in the vernacular long familiar to everybody. To the arrogant New Yorker, who professes to regard both Boston and Philadelphia as suburbs of New York, they turn an unbelieving ear—nay, an incredulous ear; it is neither believed nor believable; nor do they believe that New York really believes it. Does London conceive of New York as a suburb of London? I think not; there are other reasons than the Atlantic which forbid it. But that it is possible to regard Chicago as suburban I do not deny.

MEDICAL.

Don't Leave Newport.

No Need to Seek Afar. The Evidence Is at Your Door.

No need to leave Newport to hunt up proof, because you have it here at home. The straightforward statement of a Newport resident like that given below, bears an interest for every man, woman or child here in Newport.

P. S. Bosworth, 33 Spring St., Newport, says: "I was led to try Doan's Kidney Pills by hearing many good reports about them. Doan's Kidney Pills helped my kidneys and rid me of the pains in my back. The kidney secretions were restored to a normal condition. I have procured Doan's Kidney Pills at Wright & Hay's Drug Store and given them to a friend who was suffering with kidney complaint. They did fine work in that case, too. I hold just as high an opinion of Doan's Kidney Pills now, as I did when they did me so much good years ago. All I said about them at that time, holds good."

Price 50c, at all dealers. Don't simply ask for a kidney remedy—get Doan's Kidney Pills—the same that Mr. Bosworth had. Foster-Milburn Co., Props., Buffalo, N. Y.

THE NEWPORT JOURNAL
AND WEEKLY NEWS.
Is Especially Adapted for Mailing.

WAR ENDS SERVICE.

Toll Rates for News Imparted by Telephone and Telegraph in England.

[Boston Transcript.]

Telephoning a newspaper for late reports has been common enough in America at such times of stress as football games and elections. The fact that it meant a certain competition with the regular news sales of the organization has never prevented courteous treatment for all such requests. The war, however, has put an end to this in England, so far as the London Times is concerned. For a while it had seven special wires going steadily through the day, giving out information to all that asked. The pressure became so great, however, that the telephone authorities joined with the newspaper in desiring some restrictions put upon the service.

As a consequence, the Times announced toll rates for news by 'phone and telegraph. For a guinea a week, the Times will call up subscribers in the county of London and impart all important news as it is received from their special correspondents, the admiralty and the war office. For two shillings a message, the Times will wire 24 words of information to any one in the United Kingdom who makes the proper deposits.

INSTRUCTION.

TOLETHORPE
On-the-Cliffs.
Home and Day School for Girls.

Fall term begins Oct. 1.

Miss S. Alice Browne, A. B., Miss Simes-Howell, } Principals.

Circulars upon request.

CLASSES
Will re-open in Odd Fellows Hall Monday, Sept. 28.
Mr. and Mrs. John Dugan.

THE
Berkeley School
---For Girls---
Cor. Kay Street and Cranston Ave.
(Formerly residence of Judge Clinton Gray).
COLLEGE PREPARATORY AND FINISHING COURSES.
Music, Art and Languages especially emphasized.
Fall term begins October 7th for Boarding and Day pupils.
Circulars sent upon request.
Tel. 20.

Newport Public Schools.
Examinations for
Single and Double Promotions
Will be held in the
Clarke School,
WEDNESDAY and THURSDAY,
September 9 and 10, 1914,
At 9 A. M. and 2 P. M.
Wednesday Morning—Language, Afternoon—Geography and History.
Thursday Morning—Arithmetic and Algebra. Afternoon—Spelling.
HERBERT W. LULL,
Superintendent of Schools.

MISS SAYER'S SCHOOL,
3 Whitfield Court.
The school will begin its twenty-fourth year on September 17th. Girls of all ages and boys under high school grades received.

Mrs. T. W. Freeborne,
228 SPRING STREET.
TEACHER OF PIANO.
Telephone 1537.

Getting the Strategic Position

IN commerce, as in warfare, it is usually the man holding the best strategic position that wins. The only times when he doesn't are when he fails to note the superior advantages of his location. The parcel post, once dreaded by the small merchant as giving an added advantage to his big competitor, the mail order house, has really placed him in a superior strategic position. He is now the center of a district extending fifty miles in every direction wherein he can ship goods at a much lower postal rate and much more expeditiously than any one outside that zone.

A leaf from the book of his ancient competitors, the mail order concerns, might aid him in reaping the fruits of his advantage. People will not send half a thousand miles or more and wait a fortnight for something that they can get as readily from the man nearer home, delivered almost overnight.

LET THEM KNOW ABOUT IT.

Best Set TEETH $8.00
Fit Guaranteed

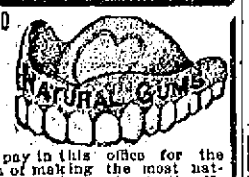

My $8 sets are the most life-like and finest fitting plates that dental science can promote. Unless you require a special plate $8 is all you need pay in this office for the best set. I have the reputation of making the most natural looking, the finest fitting and best wearing teeth. No set ever leaves my office until the patron is perfectly satisfied as to fit and appearance. I give my personal guarantee FOR TEN YEARS with each set. If you cannot afford this $8 set, a $5 set, the best for the money may be procured.

NO MORE HIGH PRICES

GOLD FILLINGS ..... $1.00 up
GOLD CROWNS $5.00
SILVER FILLINGS $1.00
PAINLESS EXTRACTING .... FREE

I Promise Not to Hurt You.

No matter how sensitive your teeth may be I will extract, fill or crown them without a particle of Pain. My Safe'S ystem of Painless Dentistry is absolute and has stood the severest tests and has proven that there is such a thing as Painless Dentistry.

$5 This is the only office where gold crowns and teeth without plates (undetectable from natural ones) are inserted positively without pain.

New Address.
Sherman Bldg. over Barney's Music Store
140-2 Thames St., Newport, R. I.
9 A. M. to 8 P. M. Sundays 10-2.

Dr. T. J. King,

CROCKETT'S VARNISHES
For Every Purpose.

Waterproof Floor Finish that is a tough, elastic varnish for finishing floors. Can be washed with soap and water and heel marks do not show white, will not spot, crack or blister.

Amberline is the best interior finish on the market for the price, pale easy working and will give satisfactory results. Will dry over night and can be rubbed and polished.

S. W. Coggeshall, 201 Thames St.

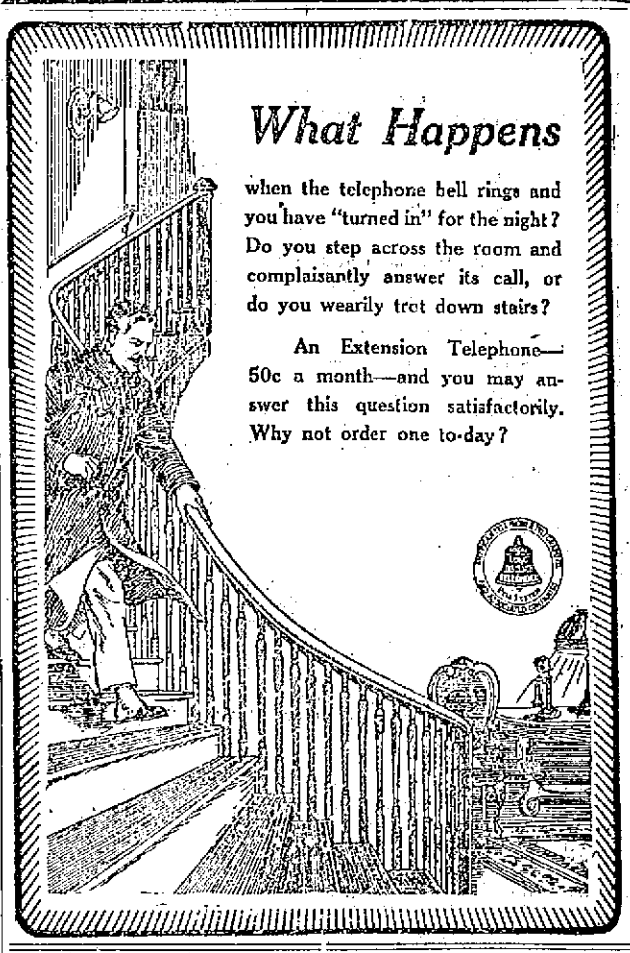

What Happens

when the telephone bell rings and you have "turned in" for the night? Do you step across the room and complaisantly answer its call, or do you wearily trot down stairs?

An Extension Telephone—50c a month—and you may answer this question satisfactorily. Why not order one to-day?

THE YOUNG MEN'S CHRISTIAN ASSOCIATION,
41 Mary Street. Newport, R. I.
(Legal Title.)

"A great Christian Club, in an adequate building will keep men from drinking, gambling and other vices—The Young Men's Christian Association has come to be recognized as a powerful and necessary factor both in business and government matters."
—[Wm. H. Taft.

To place the privileges of the Association within the reach of wage earning young men, nominal membership fees are maintained. The Association's regular income must be supplemented by annual subscriptions. ENDOWMENTS ARE NEEDED TO MAKE POSSIBLE A PERMANENT AND GROWING WORK. All property is free of incumbrance.

FORM OF BEQUEST.

I give and bequeath to the Young Men's Christian Association of Newport, R. I., the sum of——to be held by said Corporation and invested by its Advisory Committee, the income thereof to be applied to the use of the said Association.

President H. A. Titus.
Treasurer, A. K. Sherman.
ADVISORY COMMITTEE
(In relation to Bequests)
George Peabody Wetmore, Arthur Curtiss James, George Gordon King, Guy Norman, William P. Sheffield.

For information about the work of the Association, write General Secretary, J. P. Lantz.

Newport Window and House Cleaning Co.
MAX POTYKEWIZ, 22 Frank St.
General Cleaning Contractors.
Residences a specialty.
Office over 114 Thames St. Tel. 9847.

GIBSON BROS., FLORISTS.
If there's anything you want in Flowers or Floral Decoration we can furnish it for any occasion.
Our Greenhouses are on Malbone Ave. Our Nurseries on Bliss Road and our store 138 Bellevue Avenue. Phones 857 & 367. Night 851.
Joseph & John W. Gibson, Proprietors.

PICTURES REFRAMED
Old Frames Regilded.
Fine Imported Prints
WISEMAN,
116 BELLEVUE AVENUE

JAMES M. MEIKLE,
CONTRACTOR.
Mason, Plastering, Tile Work, Brick Work, Cement.
44 Morton Ave. Phone 1113.

LOOK IN OUR WINDOWS.
You will see good shoes at popular prices made with O'Sullivan's heels of new live rubber right on them—the most comfortable and economical shoes ever sold.
RAMLOSE'S
43 Thames Street.

HUDSON RIVER
Blue Crush Stone
—AND—
Path Dressing.
ALL SIZES.
DELIVERED PROMPTLY AT REASONABLE RATES.
J. P. SULLIVAN,
LEE'S WHARF TEL. 613,
CANNON ST. TEL. 1431.

J-M TRANSITE ASBESTOS SHINGLES
Fireproof! Weatherproof! Timeproof!
The most permanent and economical type of roofing for all forms of slant and steep roof construction.
WM. H. CRAIG,
Newport Agent, 8 TILLEY AVE.
Tel. 1613.

DRUGGISTS.

IMPORTANT

Owing to the conditions occasioned by the European war the drug and chemical market of the United States is in a most unusual and chaotic condition.

The fact that about 75 per cent of the DRUGS and CHEMICALS used in this country are of foreign origin may not be generally known. Because of the depressed business conditions the past year there was a small supply of such goods in this country at the outbreak of the war. The suddenness of the war and the consequent cutting off of commercial relations with the countries involved has brought about a scarcity of supplies and a rapid advance of prices. Stocks of foreign toilet and medicinal preparations have been advanced 25, 50 and 100 per cent in price.

The condition now confronting the trade is not so much one of prices but of SUPPLIES TO SELL AT ANY PRICE. For the moment many articles are practically out of the market and, until foreign commerce is again restored to somewhere near normal conditions, fresh stocks can not be obtained.

It is important that you should realize these facts so that you may be prepared for the changes in prices that occur from day to day.

THE
F. L. POWELL PHARMACY
Phone 103. 270 Thames St.
IT PAYS TO TRADE AT POWELL'S

THREE-O-TWO
DEODORIZER,
A delicately prepared deodorizer for the toilet

CHARLES M. COLE,
PHARMACIST,
302 Thames Street,
Cor. Prospect Hill Street.

USE
Celery and Chamomile Bitters.
A true tonic and invigorator unequalled for Dyspepsia, Nervousness, Headache and general debility. Pleasant to take.
A Large Bottle for 50c.
SOLD ONLY BY
DOWNING BROS.,
42-44 BROADWAY

LATHS.
A shipment of spruce laths just unloaded.
Full inch and Five-Eighths.
First Quality,
Price Right.
JOHN M. FRIEND,
108 Third St. Tel. 311.

NO MORE ASTHMA AND HAY FEVER!
"I have arranged with the druggist given below that every sufferer from Asthma, Hay Fever or Bronchial Asthma, can try my treatment entirely at my risk," Dr. Rudolph Schiffmann announces. He says: "Buy a 50-cent package of my Asthmador, try it, and if it does not afford you immediate relief, or if you do not find it the best remedy you have ever used, take it back to the druggist, and he will return your money, cheerfully and without any question whatever. After seeing the grateful relief it has afforded in hundreds of cases, which had been considered incurable, and which had been given up in despair, I know what it will do. I am so sure that it will do the same with others that I am not afraid to guarantee it will relieve instantaneously. The druggists handling Asthmador will return your money if you say so. You are to be the sole judge and under this positive guarantee, absolutely no risk is run in buying Asthmador."
Persons living elsewhere will be supplied under the same guarantee by their local druggist or direct by Dr. R. Schiffmann, St. Paul, Minn. For sale here by
THE POWELL PHARMACY.

THE NEWPORT JOURNAL
AND WEEKLY NEWS.

The Classified Ads of the Daily News are a conspicuous feature in its business columns. The cost is so nearly nominal as to hardly be worth consideration. Try it. Telephone 17 or 9908.

SITUATIONS WANTED.

Advertisements of 25 words under this head if set close are inserted once for 25 cents, and 10 cents for each time thereafter, on one order.

WANTED—A place for general housework, by young girl with good references. Address Box 15, Daily News Office.

WANTED—Work, doing chores and caring for furnaces. Good references. Address Box 27, Daily News Office.

FRENCH GOVERNESS desires position to instruct young children. Address Box 31, Daily News Office.

REFINED YOUNG FRENCH NURSE would like position in well-to-do family, as governess over young child. Good reference. Call or write, Rose Mathews, 409 Grove street, Woonsocket, R. I.

HELP WANTED.

Advertisements of 25 words under this head if set close are inserted once for 25 cents, and 10 cents for each time thereafter, on one order.

WANTED—A kitchenmaid, where chef is kept, only an experienced intelligent maid need Address Box 33, Daily News Office.

WANTED—Cook, wages $30. Must have references. Address Box 22, Daily News Office.

WANTED—A capable white housemaid to assist with baby. Must have good references. Write Capt. Bettison, Fort Greble.

WANTED—Chauffeur for few weeks. Must be good driver, mechanic and sober. Address Box F, Daily News Office.

WANTED—Two boys to carry newspapers. Apply W. P. Clarke Co.

GENERAL WANTS.

Advertisements of 25 words under this head if set close are inserted once for 25 cents, and 10 cents for each time thereafter, on one order.

WANTED—House painting and paper hanging. Nat Smith, 17 Swan avenue. Drop postal, will call.

WANTED—Horses for pasture on Wilbur Farm, Bliss road, Kay street, Eustis avenue; spring water. Excellent pasture. Apply 35 Friendship street, Newport, R. I.

WANTED—Ladies' basket phaeton with rumble seat. State price and where can be seen. Address Box 47, Daily News Office.

WANTED—To buy, for cash, household furniture of every description. Cash buyer of real estate bargains. Michael Stoneman, Auctioneer. Telephone 1788.

HOUSEKEEPERS—Don't sell your old feather beds—Have a "Folding Feather Mattress" made, all feathers sterilized, made into a clean sanitary firm folding mattress, not tufted. No others like it, no others as good. Agent now in town will call with samples. Address B. and H. Mattress Co., Gen'l delivery, Newport, R. I.

BUSINESS OPPORTUNITY.

MONEY ON THE SIDE. You do not have to leave your present work. Experience and capital not needed. Build up a business of our own in Accident and Health Insurance. The details of the business taught you by a Massachusetts corporation established thirty years. Box 3,475, Boston, Mass.

LOST AND FOUND.

Advertisements of 25 words under this head if set close are inserted once for 25 cents, and 10 cents for each time thereafter, on one order.

LOST—One Moore's Non-Leakable Fountain Pen, inscribed, to A. L. A. from members of Local No. 39. Return to Lawton's Stable, corner Touro and Spring streets, and receive $5.00 reward.

LOST—Last Friday, two light coated Irish terrier females. Reward. J. J. Sullivan, 30 Edgar court.

LOST—A pair of eyeglasses at the beach. Finder please return to 10 Brooks avenue and receive reward.

LOST—On Saturday, silver and blue enameled bar pin. Reward if returned to News Office.

LOST—11-foot slate colored skiff. Either in Newport harbor or just outside. Notify Newport Yacht Club.

LOST—Between the Colonial Theatre and Hope street a diamond from setting. Finder please return to 10 Hope street and receive reward.

LOST—Gray Angora cat. Finder please return to 31 Ayrault street. Telephone 1718.

EMPLOYMENT OFFICES.

EMPLOYMENT OFFICE.
MRS. M. A. ROSS.
Successor to the late Mrs. Knutson, 541 Spring Street.
Corner Narragansett Avenue.
The business will be continued in the future on the same approved system and extensive scale as in the past.
First-class servants always to be found at this office.
Tel. 108.

Employment Bureau.
Mrs. N. McMahon,
21 JOHN STREET.
Well trained male and female help. Strict attention given to orders left at this bureau. Tel. 945.

MRS. HODGSON,
INTELLIGENCE OFFICE
47 FAREWELL STREET,
Tel. 788. Newport, R. I.

MRS. WELCH.
EMPLOYMENT OFFICE,
265 Thames Street.
Orders taken for
ENGLISH MUFFINS, CRUMPETS, HOME MADE DOUGHNUTS.

Arlington Wheat Meal
is pure wheat properly ground. It has been on the market for thirty-five years, the recognized STANDARD in Breakfasts because it furnishes all the elements necessary to build a perfect body. Made only by
Fowle's Arlington Mills
Arlington, Mass.

FOR RENT, ROOMS AND BOARD.

Advertisements of 25 words under this head if set close are inserted once for 25 cents, and 10 cents for each time thereafter, on one order.

FURNISHED ROOMS TO LET.
Meals If Desired.
Modern Improvements.
Prospect House, 22 Prospect Hill St.

TO RENT—Furnished rooms, two large connecting rooms, also single rooms. All the latest improvements, at 15 Park street.

FOR RENT—Cottage, seven rooms and bath. Apply 5 Cotton's court.

TO LET—In Jamestown, six-room furnished cottage and bath, good location. Apply A. M. Pendleton, Clinton avenue, Jamestown, R. I.

WANTED—Four furnished rooms for light housekeeping, with all conveniences. Willing to pay well for good place. Address Box 30, Daily News Office.

TO LET—10-room cottage, 10 Vernon avenue. Possession given October 2, 1914. Apply J. B. Bacheller, 12 Bradford avenue.

FOR RENT—Furnished rooms (single or connecting). Separate entrance. Telephone and bath. Apply at 9 Kay street.

TO LET—Furnished tenement of five rooms, with modern improvements. Apply at 51 Poplar street from 2 to 8 p. m. Also large front bedroom, with use of dining room and kitchen for light housekeeping.

STONEMAN APARTMENTS—To let elegantly furnished housekeeping apartments of two, three and four rooms. Apply at Stoneman's Furniture Store. Tel 1788.

TO LET—Lower tenement, 7 rooms and bath, Bliss road, near Broadway. Modern improvements. After Sept. 7th. Apply at Marlboro Market, H. H. Barker.

TO LET—Furnished room for light housekeeping. 71 Prospect Hill street.

FOR RENT—Desirable furnished rooms in private house; all modern improvements. Centrally located. References. Address Box 4, Daily News Office.

ONE OR TWO FURNISHED ROOMS for light housekeeping. Gas, light, heat, bath and laundry; also phone. Location central. Mrs. Hayse, 21 Mann avenue.

TO LET—Three very pleasant furnished rooms for housekeeping; all improvements; piazza overlooking harbor. Central. 33 Corne street.

FOR RENT—Seven-room cottage, on Malbone avenue, all improvements, by J. L. Cummings, 130 Thames street.

TO LET—Four-room furnished apartment and six-room furnished cottage, with all modern improvements. Apply at Stoneman's Furniture Store.

IN PRIVATE HOME—A newly furnished front room suitable for two gentlemen. Also rooms for light housekeeping. All modern conveniences. Apply 7 Gidley street, Mrs. Murgatroyd.

FOR RENT—Lower Tenement, 5 rooms, all improvements, $21. Harry E. Chase, Coggeshall building.

TO LET—Furnished rooms, one suitable for married couple or two gentlemen; also rooms for light housekeeping. 10 Gould street.

TO LET—Furnished rooms with bath, $2.50 to $5 per week. Also light housekeeping. Transients accommodated, $1 per day. Mrs. White, 114½ Broadway. Telephone 2102.

FOR RENT—Seven-room cottage. Twenty-five dollars per month. Apply to James T. Kaull, 269 Thames street.

FOR RENT—Nicely furnished rooms, in private family. Tel. Bath. Three minutes from Bellevue avenue or Thames street. Apply 30 High street.

TO LET—Lower flat, 26 Church street, eight rooms and bath, steam heat, electric lights, gas, hardwood floors, set tubs. Can be seen any time if you call at the Bon Ton Millinery, 233 Thames street.

DESFOSSEZ HOUSE,
5 MINUTES FROM BEACH
7 MINUTES FROM CASINO
BEST OF FRENCH COOKING
DRESSER ST. NEWPORT, R. I.
H. DESFOSSEZ, MANAGER.

DeLANGIE COTTAGE,
9 Rhode Island Avenue.
Reasonable terms for board and rooms.
Tel. 1529.

NASON COTTAGE,
26 MILL STREET.
Reasonable terms for board and room.

THE MACPHIE COTTAGE,
106 Church Street.
..FIRST-CLASS BOARDING HOUSE...
Terms Reasonable.
Telephone 1722.

AUTOMOBILES.

Advertisements of 25 words under this head if set close are inserted once for 25 cents, and 10 cents for each time thereafter, on one order.

FOR SALE—Overland Touring car in first-class condition. Apply J. K. Sullivan

AUTOMOBILE to rent by the hour, day or month, with competent chauffeurs. Black's Garage, 19 Downing street. Tel. 792.

ADAMS'S AUCTION ROOM,
136 THAMES STREET,
Next to Barney's.
Cash paid for Household Goods or will sell your goods on commission. Auction Sale every Thursday at 10 a. m.
W. F. ADAMS.

The Rayo Lamp
Unequalled for its bright and steady light, simple construction and absolute safety. Has latest improved burner. Made of brass throughout and nickel plated. Every lamp warranted. Write to nearest agency if not at your dealer's.
STANDARD OIL COMPANY

FOR SALE.

Advertisements of 25 words under this head if set close are inserted once for 25 cents, and 10 cents for each time thereafter, on one order.

FOR SALE—Well-built chicken house. Reasonable. Address Box 25, Daily News Office.

LOOSE HAY for sale. Timothy, or fine, $22 ton (500 lbs. or more) delivered any part of city. 35 Friendship street, Newport, R. I.

FOR SALE—Six sacks of hemlock and spruce kindlings; dry and of uniform length, delivered in town one dollar ($1.00). Newport Coal Company.

FOR SALE—1,000 doughnuts. No war price on baked goods, assorted $1 bushel. Food for a week, at the Island Home Bakery, 489 Thames street.

FOR SALE—Cheap, twin cinder Indian motorcycle, in good condition; tires good. Government Landing entrance of Daily News Building.

AN EXCELLENT centrally located building lot for sale, about 2,500 feet of land. Thompson, 20 Bellevue avenue.

Roseneath Vineries. Established 1873
JAMES M'LEISH,
Grower of
Hothouse Grapes, Peaches, Nectarines and Strawberries.
39 Roseneath Ave. (Telephone 513)

FOR SALE—Two lots, 50 by 133, on Russell avenue. Inquire at 26 Russell avenue.

MISCELLANEOUS.

SHORT HAND AND TYPEWRITING instruction and dictation classes at reasonable terms. Underwood rebuilt typewriters, $20.00. Remington's $20.00. Williams school, corner Spring and Cannon. Tel. 2142.

DR. E. C. HOLLOWAY,
Foot Specialist and Electrolysian.
Ingrowing Nails, Hair Moles and Warts removed. Treatment painless. Massage.
Open evenings.
79 Spring Street. Tel. 841.

TWO DAYS IN CAMP.

Newport Artillery Company Have Strenuous Time at Coddington Cove.

Men Learn Many Things Regarding Field Service and Practice With Rifle and Revolver.

The Newport Artillery Company, which had been in camp two days at Coddington point, returned late Monday afternoon, after a more or less strenuous time spent in manoeuvres, marches and rifle practice. Some members left Saturday afternoon, while others arrived Sunday. While there the men learned many things regarding field service, including regulations first aid to the injured, cookery and the making of military maps.

Tents were pitched Sunday morning, previous to which the men who had arrived at the camp Saturday had put everything in condition for the coming of the main body, which left the armory Sunday morning at 9 and marched up Broadway to Malbone road, and from there to the camp.

Those who left Sunday morning were in heavy marching order, and upon arrival at the camp Colonel Sherman told of various details for the necessary duties and soon everything was running smoothly. One of the features was the excellent food served by the commissary department, under Lieutenant Clarence Peabody and Commissary Sergeant John Bradfield.

In the real artillery work done at the camp, rifle and revolver practice was by far the most interesting to the militiamen; in fact, so much so that a sham battle scheduled for Monday afternoon was called off on account of the number of men who constantly crowded the ranges for an opportunity to shoot. Some of the men had excellent scores, at both the 500-yard and 200-yard ranges. The commissioned and non-commissioned officers had revolver practice at a 50-yard range. The officers had expected their new automatics, which the state had promised, but they were not forthcoming.

Sunday cigars were given to all the men through the kindness of Rev. Stanley Hughes, chaplain of the company, and later by Dr. Rufus E. Darrah, the company's surgeon.

There was a burlesque on the game of base ball Monday afternoon, the officers lining up against the privates in a contest which the latter have been reported to have won, the score resembling a cricket tally and count unknown. Dr. Seth DeBlois, assistant surgeon of the company, did the pitching for the officers, and his shoots were pounded unmercifully all over the lot.

MRS. THAW COMING HOME

Her Son With Second Regiment of Foreign Volunteers in France.

Mrs. Benjamin Thaw, Miss Henrietta Thaw and Mr. Alexander Blair Thaw arrived in New York Monday on French liner Rochambeau. Mrs. Thaw's health has suffered greatly from her experiences in Paris and she and her children will come to Newport to occupy "Beach Mound" at Bailey's beach until she recovers. Mrs. Thaw says her son, William Thaw, 2d., is a member of the Second Regiment of Foreign Volunteers now fighting in France, having offered his services as an aviator and engineer, in which he is an expert.

TWO NEWPORT WINNERS.

Leysath and Dennis Take Cups at the Life Savers Meet in Warren.

Five Newporters, members of the Volunteer Life Saving Corps, went to Warren Monday for the aquatic meet of the Rhode Island division of the United States Volunteer Life Saving Corps, and did well, considering the fact that other cities had teams of 30 or 40 men entered. A Newporter, Albert W. Leysath, won the 200-yard championship of Rhode Island, for which he received a large silver cup. Kenneth Dennis of this city finished second in the 75-yard dash, for which he won a silver cup. Other Newporters who competed were Charles Teehan, Ira Olivea and Lawrence Ebbs.

Items of local interest are solicited by the Daily News and will be used if their value warrants. The value is often affected if the same information has already been used in another paper. Communications of any kind must be accompanied in every case with name of sender, or they cannot be published under any circumstances, and will be received subject to editorial approval and revision.

WITH A CAPITAL OF $100,000

And Surplus of $65,000, this bank is in a position to extend aid to depositors for any legitimate purpose.

New Accounts large or small are desired, and a perfect service is assured.

Have you a banking home?

National Exchange Bank,
38 WASHINGTON SQUARE.

Because He Had Not the Money

And was not prepared to act, a man lost a good opportunity for investment.

Start an account with us and make regular deposits—and you will be well prepared for either opportunity or emergency.

4 per cent. Interest Paid.

Savings Bank of Newport.

The Century Store.
THE WM. LEYS DRY GOODS CO.

Our Special Fur Sale lasts two more days. Some exceptional bargains in broken Sets and Odd Pieces.

THE WM. LEYS DRY GOODS CO.,
135-137 THAMES STREET.

JAMESTOWN.

Damage to Ferry Bridge Affects Vehicle Traffic of Sunday and Monday.

[Regular correspondence of the News.]

The damage done to the ferry bridge Friday was of such a nature that it will be necessary to have a new float built. Temporary repairs were made, but the bridge had to be fixed in one position, which does not permit raising or lowering to fit the boats at all tides. This necessitated the carrying of all automobiles and other vehicles on only one of the boats during the rush of Sunday and Labor day. The Conanicut, which was the boat from which vehicles could land, was crowded to its capacity from daylight to dark both days, and on a large majority of the trips many were left on the docks. The number of automobiles crossing Monday was as large as on any day of the season when both boats were able to carry them.

Today the double service was taken off and for the remainder of the season hourly trips will be run, the Narragansett and J. A. Saunders having been taken off.

Mr. and Mrs. G. L. Barber entertained about 30 relatives at a clambake at their home on Clarke street Monday. Among those present from out of town were Mr. E. F. Watson, Mr. and Mrs. Harry Watson, Mr. and Mrs R. Barrett and Mr. and Mrs. William Carpenter of Providence; Mr. D. C. Watson and family of Wakefield and Mr. H. S. Stubbs and family and Mr. and Mrs. William M. Barber of Narragansett Pier. The tables, decorated with flowers, were set under the trees on the lawn.

There was the usual large Labor Day gathering of the Carr family at the "Homestead," near the north end of the island, for the annual clambake.

Barge Alice has completed discharging coal.

Mr. G. D. Anthony has returned from a trip to Providence

Mr. C. T. Cottrell of Boston spent Labor day with his mother, Mrs. Ellen Cottrell, on Brook street.

Mr. J. B. Lippincott and family will close their cottage on Beavertail road tonight and leave for Philadelphia.

Dr. and Mrs. Thomas G. Coates and family have returned to their home in Philadelphia after spending the summer with Mrs Coates and Mrs. Jones. Mrs. M. C. Williams who was guest of Mrs. Jones on Clinton avenue, has returned to her home in Philadelphia after spending two weeks.

NEW PERFECTION
Wick Blue Flame Oil Cook-Stove
The stove for quick summer cooking and a cool kitchen. Fine for baking-day, ironing-day and wash-day. On or off, high or low as required. Clean and simple. Three sizes.
STANDARD OIL COMPANY
(Incorporated)

ANOTHER CONVENIENCE.

The Management of this Institution endeavors at all times to "live up" to the reputation given it by the people of this city as "The Bank of Convenience."

To those of our Citizens who wish to enjoy that peace of mind induced by a feeling of positive safety, we suggest the use of our SAFE DEPOSIT facilities for the protection of their documents, valuable papers, jewelry, etc., against loss by burglary, fire or other accidental causes.

This protection may be had at a nominal cost charged as rental, $5 to $100 per year.

NEWPORT TRUST CO.,
NEWPORT, R. I.

A REAL ECONOMY AND CONVENIENCE

For every householder is a Checking Account with the Aquidneck National Bank—saving as it does, the cost of money orders, registered letters and carfare—it is the easiest way to remit by mail.
Checking accounts, large or small, are invited.

Aquidneck National Bank,
Newport, R. I.
ESTABLISHED 1854.
Capital $200,000. Surplus and Profits (earned) $120,000.

HOUSEKEEPING GOODS.

W. F. Spingler,
UPHOLSTERING
In All Its Branches.
MATTRESSES MADE OVER
7 Travers Block, Bellevue Ave.

UPHOLSTERING
—AND—
Drapery Work.
Fine Line Upholstering Goods
Mattresses Made Over
First-Class Cabinet Work.
Furniture Repaired.
Crockery and Furniture Packed and Shipped.
Furniture Stored.
J. W. HORTON & CO.
42 CHURCH STREET.

ELECTRIC BREEZES
G. E. ELECTRIC FANS
make the breeze.
Keep people cool at all hours of the day for less than a cent an hour.
BAY STATE STREET RAILWAY CO.
Illuminating Dept.
449-455 THAMES ST.
Tel. 28.

Ideal for a Home.

The block of land on Broadway and Bedlow avenue, known as the "Civic League Lot," has been divided into house lots and is offered for sale at very low prices.

Land is all graded, high and dry, insuring dry cellars. Splendid views. Right on the car line. All purchasers are protected by reasonable restriction. A great place to live. Can't be beat.

For details and prices apply to

R. W. CURRY,
41 Chapel Street.

Fill the barrel with the kind that used to be on top.
PYROX
The best Insecticide and Fungicide Spray for Fruit, Potatoes and Vegetables.
PERCY T. BAILEY,
Telephone. Melville, R. I.

Lynch Brothers,
MACHINISTS,
Kinsley's Wharf.
Agents for
METZ
Cars.
REPAIR PARTS ON HAND.
ENGINE SUPPLIES.

Price of Coke

Prepared, delivered,
36 bushels $4.50
18 bushels 2.25
Common, delivered,
36 bushels $3.50
18 bushels 1.75
Price at Works,
Prepared .. 11c a bushel
Common .... 9c a bushel

NEWPORT GAS LIGHT CO.

A Skillful Examination of Your Eyes
At this establishment cannot fail to reveal the real cause of your not seeing well—and not to see properly means your eyes needs attention.
As specialists in correcting Errors of Refraction of the eyes Glasses prescribed and made by me will give you perfect vision.
F. W. PUTMAN, O. D.,
118 Spring St.
Office Hours
9 A. M. to 8 P. M.
Telephone 185.

THOMAS MAGUIRE,
MASON CONTRACTOR.
All kinds of stone work, Brick laying.
Expert on Drains.
Plastering, Cement Work.
25 Dean Ave. Tel. 1174.

NewspaperArchive.com

The Classified Ads of the Daily News are a conspicuous feature in its business columns. The cost is so nearly nominal as to hardly be worth consideration. Try it. Telephone 17 or 9908.

SITUATIONS WANTED.

Advertisements of 25 words under this head if set close are inserted once for 25 cents, and 10 cents for each time thereafter, on one order.

WANTED—A place for general housework, by young girl with good references. Address Box 15, Daily News Office.

WANTED—Work, doing chores and caring for furnaces. Good references. Address Box 27, Daily News Office.

FRENCH GOVERNESS desires position to instruct young children. Address Box 31, Daily News Office.

REFINED YOUNG FRENCH NURSE would like position in well-to-do family, as governess over young child. Good reference. Call or write, Rose Mathews, 409 Grove street, Woonsocket, R. I.

HELP WANTED.

Advertisements of 25 words under this head if set close are inserted once for 25 cents, and 10 cents for each time thereafter, on one order.

WANTED—A kitchenmaid, where chef is kept, only an experienced intelligent maid need Address Box 33, Daily News Office.

WANTED—Cook, wages $20. Must have references. Address Box 23, Daily News Office.

WANTED—A capable white housemaid to assist with baby. Must have good references. Write Capt. Bettison, Fort Greble.

WANTED—Chauffeur for few weeks. Must be good driver, mechanic and sober. Address Box F, Daily News Office.

WANTED—Two boys to carry newspapers. Apply W. P. Clarke Co.

GENERAL WANTS.

Advertisements of 25 words under this head if set close are inserted once for 25 cents, and 10 cents for each time thereafter, on one order.

WANTED—House painting and paper hanging. Nat Smith, 47 Swan avenue. Drop postal, will call.

WANTED—Horses for pasture on Wilbur Farm, Bliss road, Kay street, Eustis avenue; spring water. Excellent pasture. Apply 35 Friendship street, Newport, R. I.

WANTED—Ladies' basket phaeton with rumble seat. State price and where can be seen. Address Box 47, Daily News Office.

WANTED—To buy, for cash, household furniture of every description. Cash buyer of real estate bargains. Michael Stoneman, Auctioneer. Telephone 1783.

HOUSEKEEPERS—Don't sell your old feather beds—Have a "Folding Feather Mattress" made, all feathers sterilized, made into a clean sanitary firm folding mattress, not tufted. No others like it, no others as good. Agent now in town will call with samples. Address B. and H. Mattress Co., Gen'l delivery, Newport, R. I.

BUSINESS OPPORTUNITY.

MONEY ON THE SIDE. You do not have to leave your present work. Experience and capital not needed. Build up a business of our own in Accident and Health Insurance. The details of the business taught you by a Massachusetts corporation established thirty years. Box 3,475, Boston, Mass.

LOST AND FOUND.

Advertisements of 25 words under this head if set close are inserted once for 25 cents, and 10 cents for each time thereafter, on one order.

LOST—One Moore's Non-Leakable Fountain Pen, inscribed, to A. L. A. from members of Local No. 39. Return to Lawton's Stable, corner Touro and Spring streets, and receive $5.00 reward.

LOST—Last Friday, two light coated Irish terrier females. Reward. J. J. Sullivan, 30 Edgar court.

LOST—A pair of eyeglasses at the beach. Finder please return to 10 Brooks avenue and receive reward.

LOST—On Saturday, silver and blue enameled bar pin. Reward if returned to News Office.

LOST—11-foot slate colored skiff. Either in Newport harbor or just outside. Notify Newport Yacht Club.

LOST—Between the Colonial Theatre and Hope street a diamond from setting. Finder please return to 10 Hope street and receive reward.

LOST—Gray Angora cat. Finder please return to 31 Ayrault street. Telephone 1718.

EMPLOYMENT OFFICES.

EMPLOYMENT OFFICE.
MRS. M. A. ROSS.
Successor to the late Mrs. Knutson, 541 Spring Street.
Corner Narragansett Avenue.
The business will be continued in the future on the same approved system and extensive scale as in the past.
First-class servants always to be found at this office.
Tel. 108.

Employment Bureau.
Mrs. N. McMahon,
21 JOHN STREET.
Well trained male and female help. Strict attention given to orders left at this bureau. Tel. 945.

MRS. HODGSON,
INTELLIGENCE OFFICE
47 FAREWELL STREET,
Tel. 788. Newport, R. I.

MRS. WELCH.
EMPLOYMENT OFFICE,
265 Thames Street.
Orders taken for
ENGLISH MUFFINS, CRUMPETS, HOME MADE DOUGHNUTS.

Arlington Wheat Meal
is pure wheat properly ground. It has been on the market for thirty-five years, the recognized STANDARD in Breakfasts because it furnishes all the elements necessary to build a perfect body. Made only by
Fowle's Arlington Mills
Arlington, Mass.

FOR RENT, ROOMS AND BOARD.

Advertisements of 25 words under this head if set close are inserted once for 25 cents, and 10 cents for each time thereafter, on one order.

FURNISHED ROOMS TO LET.
Meals If Desired.
Modern Improvements.
Prospect House, 22 Prospect Hill St.

TO RENT—Furnished rooms, two large connecting rooms, also single rooms. All the latest improvements, at 15 Park street.

FOR RENT—Cottage, seven rooms and bath. Apply 5 Cotton's court.

TO LET—In Jamestown, six-room furnished cottage and bath, good location. Apply A. M. Pendleton, Clinton avenue, Jamestown, R. I.

WANTED—Four furnished rooms for light housekeeping, with all conveniences. Willing to pay well for good place. Address Box 30, Daily News Office.

TO LET—10-room cottage, 10 Vernon avenue. Possession given October 3, 1914. Apply J. B. Bachelier, 12 Bradford avenue.

FOR RENT—Furnished rooms (single or connecting). Separate entrance. Telephone and bath. Apply at 9 Kay street.

TO LET—Furnished tenement of five rooms, with modern improvements. Apply at 51 Poplar street from 2 to 8 p. m. Also large front bedroom, with use of dining room and kitchen for light housekeeping.

STONEMAN APARTMENTS—To let elegantly furnished housekeeping apartments of two, three and four rooms. Apply at Stoneman's Furniture Store. Tel 1788.

TO LET—Lower tenement, 7 rooms and bath, Bliss road, near Broadway. Modern improvements. After Sept. 7th. Apply at Marlboro Market, H. H. Barker.

TO LET—Furnished room for light housekeeping. 71 Prospect Hill street.

FOR RENT—Desirable furnished rooms in private house; all modern improvements. Centrally located. References. Address Box 4, Daily News Office.

ONE OR TWO FURNISHED ROOMS for light housekeeping. Gas, light, heat, bath and laundry; also phone. Location central. Mrs. Hayse, 21 Mann avenue.

TO LET—Three very pleasant furnished rooms for housekeeping; all improvements; piazza overlooking harbor. Central. 33 Corne street.

FOR RENT—Seven-room cottage, on Malbone avenue, all improvements, by J. L. Cummings, 130 Thames street.

TO LET—Four-room furnished apartment and six-room furnished cottage, with all modern improvements. Apply at Stoneman's Furniture Store.

IN PRIVATE HOME—A newly furnished front room suitable for two gentlemen. Also rooms for light housekeeping. All modern conveniences. Apply 7 Gidley street, Mrs. Murgatroyd.

FOR RENT—Lower Tenement, 5 rooms, all improvements, $21. Harry E. Chase, Coggeshall building.

TO LET—Furnished rooms, one suitable for married couple or two gentlemen; also rooms for light housekeeping. 10 Gould street.

TO LET—Furnished rooms with bath, $2.50 to $5 per week. Also light housekeeping. Transients accommodated, $1 per day. Mrs. White, 114½ Broadway. Telephone 2102.

FOR RENT—Seven-room cottage. Twenty-five dollars per month. Apply to James T. Kaull, 260 Thames street.

FOR RENT—Nicely furnished rooms, in private family. Tel. Bath. Three minutes from Bellevue avenue or Thames street. Apply 30 High street.

TO LET—Lower flat, 26 Church street, eight rooms and bath, steam heat, electric lights, gas, hardwood floors, set tubs. Can be seen any time if you call at the Bon Ton Millinery, 233 Thames street.

DESFOSSEZ HOUSE,
5 MINUTES FROM BEACH
7 MINUTES FROM CASINO
BEST OF FRENCH COOKING
DRESSER ST. NEWPORT, R. I.
H. DESFOSSEZ, MANAGER.

DeLANGIE COTTAGE,
9 Rhode Island Avenue.
Reasonable terms for board and rooms.
Tel. 1529.

NASON COTTAGE,
26 MILL STREET.
Reasonable terms for board and room.

THE MACPHIE COTTAGE,
106 Church Street.
..FIRST-CLASS BOARDING HOUSE..
Terms Reasonable.
Telephone 1722.

AUTOMOBILES.

Advertisements of 25 words under this head if set close are inserted once for 25 cents, and 10 cents for each time thereafter, on one order.

FOR SALE—Overland Touring car in first-class condition. Apply J. K. Sullivan.

AUTOMOBILE to rent by the hour, day or month, with competent chauffeurs. Black's Garage, 12 Downing street. Tel. 702.

ADAMS'S AUCTION ROOM,
136 THAMES STREET,
Next to Barney's.
Cash paid for Household Goods or will sell your goods on commission. Auction Sale every Thursday at 10 a. m.
W. F. ADAMS.

The Rayo Lamp
is equalled for its bright and steady light, simple construction and absolute safety. Has latest improved burner. Made of brass throughout and nickel plated. Every lamp warranted. Write to nearest agency if not at your dealer's.
STANDARD OIL COMPANY

FOR SALE.

Advertisements of 25 words under this head if set close are inserted once for 25 cents, and 10 cents for each time thereafter, on one order.

FOR SALE—Well-built chicken house. Reasonable. Address Box 25, Daily News Office.

LOOSE HAY for sale, Timothy, or fine, $22 ton (500 lbs. or more) delivered any part of city. 25 Friendship street, Newport, R. I.

FOR SALE—Six sacks of hemlock and spruce kindlings; dry and of uniform length, delivered in town one dollar ($1.00). Newport Coal Company.

FOR SALE—1,000 doughnuts. No war price on baked goods, assorted $1 bushel. Food for a week, at the Island Home Bakery, 489 Thames street.

FOR SALE—Cheap, twin cinder Indian motorcycle, in good condition; tires good. Government Landing entrance of Daily News Building.

AN EXCELLENT centrally located building lot for sale, about 2,500 feet of land. Thompson, 20 Bellevue avenue.

Rosenenth Vineries. Established 1873.
JAMES MULLIGAN,
Grower of
Hothouse Grapes, Peaches, Nectarines and Strawberries.
39 Rosenenth Ave. (Telephone 513)

FOR SALE—Two lots, 50 by 133, on Russell avenue. Inquire at 26 Russell avenue.

MISCELLANEOUS.

SHORT HAND AND TYPEWRITING instruction and dictation classes at reasonable terms. Underwood rebuilt typewriters, $38.00, Remington's $28.00 Williams school, corner Spring and Cannon. Tel. 2143.

DR. E. C. HOLLOWAY,
Foot Specialist and Electrolysian.
Ingrowing Nails, Hair Moles and Warts removed. Treatment painless. Massage.
Open evenings.
79 Spring Street. Tel. 841.

TWO DAYS IN CAMP.

Newport Artillery Company Have Strenuous Time at Coddington Cove.

Men Learn Many Things Regarding Field Service and Practice With Rifle and Revolver.

The Newport Artillery Company, which had been in camp two days at Coddington point, returned late Monday afternoon, after a more or less strenuous time spent in manoeuvres, marches and rifle practice. Some members left Saturday afternoon, while others arrived Sunday. While there the men learned many things regarding field service, including regulations first aid to the injured, cookery and the making of military maps.

Tents were pitched Sunday morning, previous to which the men who had arrived at the camp Saturday had put everything in condition for the coming of the main body, which left the armory Sunday morning at 9 and marched up Broadway to Malbone road, and from there to the camp.

Those who left Sunday morning were in heavy marching order, and upon arrival at the camp Colonel Sherman told of various details for the necessary duties and soon everything was running smoothly. One of the features was the excellent food served by the commissary department, under Lieutenant Clarence Peabody and Commissary Sergeant John Bradfield.

In the real artillery work done at the camp, rifle and revolver practice was by far the most interesting to the militiamen; in fact, so much so that a sham battle scheduled for Monday afternoon was called off on account of the number of men who constantly crowded the ranges for an opportunity to shoot. Some of the men had excellent scores, at both the 500-yard and 200-yard ranges. The commissioned and non-commissioned officers had revolver practice at a 50-yard range. The officers had expected their new automatics, which the state had promised, but they were not forthcoming.

Sunday cigars were given to all the men through the kindness of Rev. Stanley Hughes, chaplain of the company, and later by Dr. Rufus E. Darrah, the company's surgeon.

There was a burlesque on the game of base ball Monday afternoon, the officers lining up against the privates in a contest which the latter have been reported to have won, the score resembling a cricket tally and count unknown. Dr. Seth DeBlois, assistant surgeon of the company, did the pitching for the officers, and his shoots were pounded unmercifully all over the lot.

MRS. THAW COMING HOME

Her Son With Second Regiment of Foreign Volunteers in France.

Mrs. Benjamin Thaw, Miss Henrietta Thaw and Mr. Alexander Blair Thaw arrived in New York Monday on French liner Rochambeau. Mrs. Thaw's health has suffered greatly from her experiences in Paris and she and her children will come to Newport to occupy "Beech Mound" at Bailey's beach until she recovers. Mrs. Thaw says her son, William Thaw, 2d., is a member of the Second Regiment of Foreign Volunteers now fighting in France, having offered his services as an aviator and engineer, in which he is an expert.

TWO NEWPORT WINNERS.

Leysath and Dennis Take Cups at the Life Savers Meet in Warren.

Five Newporters, members of the Volunteer Life Saving Corps, went to Warren Monday for the aquatic meet of the Rhode Island division of the United States Volunteer Life Saving Corps, and did well, considering the fact that other cities had teams of 20 or 40 men entered. A Newporter, Albert W. Leysath, won the 200-yard championship of Rhode Island, for which he received a large silver cup. Kenneth Dennis of this city finished second in the 75-yard dash, for which he won a silver cup. Other Newporters who competed were Charles Teehan, Ira Olivea and Lawrence Ebbs.

Items of local interest are solicited by the Daily News and will be used if their value warrants. The value is often affected if the same information has already been used in another paper. Communications of any kind must be accompanied in every case with name of sender, or they cannot be published under any circumstances, and will be received subject to editorial approval and revision.

WITH A CAPITAL OF $100,000

And Surplus of $65,000, this bank is in a position to extend aid to depositors for any legitimate purpose.

New Accounts large or small are desired, and a perfect service is assured.

Have you a banking home?

National Exchange Bank,
38 WASHINGTON SQUARE.

Because He Had Not the Money

And was not prepared to act, a man lost a good opportunity for investment.

Start an account with us and make regular deposits—and you will be well prepared for either opportunity or emergency.

4 per cent. Interest Paid.

Savings Bank of Newport.

The Century Store.
THE WM. LEYS DRY GOODS CO.

Our Special Fur Sale lasts two more days. Some exceptional bargains in broken Sets and Odd Pieces.

THE WM. LEYS DRY GOODS CO.,
135-137 THAMES STREET.

JAMESTOWN.

Damage to Ferry Bridge Affects Vehicle Traffic of Sunday and Monday.

[Regular correspondence of the News.]

The damage done to the ferry bridge Friday was of such a nature that it will be necessary to have a new float built. Temporary repairs were made, but the bridge had to be fixed in one position, which does not permit raising or lowering to fit the boats at all tides. This necessitated the carrying of all automobiles and other vehicles on only one of the boats during the rush of Sunday and Labor day. The Connanicut, which was the boat from which vehicles could land, was crowded to its capacity from daylight to dark both days, and on a large majority of the trips many were left on the docks. The number of automobiles crossing Monday was as large as on any day of the season when both boats were able to carry them.

Today the double service was taken off and for the remainder of the season hourly trips will be run, the Narragansett and J. A. Saunders having been taken off.

Mr. and Mrs. G. L. Barber entertained about 30 relatives at a clambake at their home on Clarke street Monday. Among those present from out of town were Mr. E. F. Watson, Mr. and Mrs. Harry Watson, Mr. and Mrs. H. Barrett and Mr. and Mrs. William Carpenter of Providence; Mr. D. C. Watson and family of Wakefield and Mr. H. S. Stubbs and family and Mr. and Mrs. William M. Barber of Narragansett Pier. The tables, decorated with flowers, were set under the trees on the lawn.

There was the usual large Labor Day gathering of the Carr family at the "Homestead," near the north end of the island, for the annual clambake.

Barge Alice has completed discharging coal.

Mr. G. D. Anthony has returned from a trip to Providence.

Mr. C. T. Cottrell of Boston spent Labor day with his mother, Mrs. Ellen Cottrell, on Brook street.

Mr. J. B. Lippincott and family will close their cottage on Beavertail road tonight and leave for Philadelphia.

Dr. and Mrs. Thomas G. Coates and family have returned to their home in Philadelphia after spending the summer with Mrs. Coates and Mrs. Jones. Mrs. M. C. Williams who was guest of Mrs. Jones on Clinton avenue, has returned to her home in Philadelphia after spending two weeks.

NEW PERFECTION
Wick Blue Flame Oil Cook-Stove
The stove for quick summer cooking and a cool kitchen. Fine for baking-day, ironing-day and wash-day. On or off, high or low as required. Clean and simple. Three sizes.
STANDARD OIL COMPANY
(Incorporated)

ANOTHER CONVENIENCE.

The Management of this Institution endeavors at all times to "live up" to the reputation given it by the people of this city as "The Bank of Convenience."

To those of our Citizens who wish to enjoy that peace of mind induced by a feeling of positive safety, we suggest the use of our SAFE DEPOSIT facilities for the protection of their documents, valuable papers, jewelry, etc., against loss by burglary, fire or other accidental causes.

This protection may be had at a nominal cost charged as rental, $5 to $100 per year.

NEWPORT TRUST CO.,
NEWPORT, R. I.

A REAL ECONOMY AND CONVENIENCE

For every householder is a Checking Account with the Aquidneck National Bank—saving as it does, the cost of money orders, registered letters and carfare—it is the easiest way to remit by mail.
Checking accounts, large or small, are invited.

Aquidneck National Bank,
Newport, R. I.
ESTABLISHED 1854.
Capital $200,000. Surplus and Profits (earned) $120,000.

HOUSEKEEPING GOODS.

W. F. Spingler,
UPHOLSTERING
In All Its Branches.
MATTRESSES MADE OVER
7 Travers Block, Bellevue Ave.

UPHOLSTERING
—AND—
Drapery Work.
Fine Line Upholstering Goods
Mattresses Made Over
First-Class Cabinet Work.
Furniture Repaired.
Crockery and Furniture Packed and Shipped.
Furniture Stored.
J. W. HORTON & CO.
42 CHURCH STREET.

ELECTRIC BREEZES
G. E. ELECTRIC FANS
make the breeze.
Keep people cool at all hours of the day for less than a cent an hour.
BAY STATE STREET RAILWAY CO.
Illuminating Dept.
449-455 THAMES ST.
Tel. 28.

Ideal for a Home.
The block of land on Broadway and Bedlow avenue, known as the "Civic League Lot," has been divided into house lots and is offered for sale at very low prices.
Land is all graded, high and dry, insuring dry cellars. Splendid views. Right on the car line. All purchasers are protected by reasonable restriction. A great place to live. Can't be beat.
For details and prices apply to
R. W. CURRY,
41 Chapel Street.

Fill the barrel with the kind that used to be on top.
PYROX
The best Insecticide and Fungicide Spray for Fruit, Potatoes and Vegetables.
PERCY T. BAILEY,
Telephone. Melville, R. I.

Lynch Brothers,
MACHINISTS,
Kinsley's Wharf.
Agents for
METZ
Cars.
REPAIR PARTS ON HAND.
ENGINE SUPPLIES.

Price of Coke
Prepared, delivered,
36 bushels $4.50
18 bushels 2.25
Common, delivered,
36 bushels $3.50
18 bushels 1.75
Price at Works,
Prepared .. 11c a bushel
Common .... 9c a bushel
NEWPORT GAS LIGHT CO.

A Skillful Examination of Your Eyes
At this establishment cannot fail to reveal the real cause of your not seeing well—and not to see proper means your eyes needs attention.
As specialists in correcting Errors of Refraction of the eyes Glasses prescribed and made by me will give you perfect vision.
F. W. PUTMAN, O. D.,
112 Spring St.
Office Hours
9 A. M. to 8 P. M.
Telephone 185.

THOMAS MAGUIRE,
MASON CONTRACTOR.
All kinds of stone work, Brick laying. Expert on Drains.
Plastering, Cement Work.
26 Dean Ave. Tel. 1174

It is a good time NOW to have your FURNACE put in order for the Winter. DON'T wait until you want to use it. It may need repairs which will take some time to get.

WM. K. COVELL,
163 THAMES STREET.

SHEFFIELD PLATE.

We have received a large consignment of Sheffield Plate including Trays, Meat Platters, Trivets, Gravy Boats, Bread and Butter Plates, Bon Bon Dishes, Candlesticks, etc., from $5.00 to $25.00.

The price of these goods has advanced but we will give our customers the benefit of the old prices on this lot.

Buying now will save you money.

HERRMANN,
Jeweler,
204 THAMES STREET.

ABRAM ALMY CO.
Coal and Wood.
176 THAMES STREET.
Telephone 957.

NEW SEASON PACK
HOME-MADE
RED CURRANT JELLY,
BLACK CURRANT JAM,
PRICE PER JAR 25c
JAS. H. DRURY & CO.,
Fancy Grocers and Wine Merchants.

HOWARD,
Painting Contractor,
Best Work in Every Branch of the Business.
OFFICE 31 EVERETT STREET.

BENJ. F. TANNER,
Contractor and Builder, and Agent for
Century Asbestos Slates or Shingles.
NO MORE HOT ROOFS.
Best Fireproof. Do not crack or come off or leak or turn up.
305 Roofs put in during last nine years. Every roof has one year's care. Stone, Slate, Shingle, Copper and Tin Roofs were torn off and damaged in last two heavy gales. The only damage on 305 Century Slate Roofs were two ridge rolls blown off and slight leak in two other roofs. Convention Hall at Beach stood recent gales without a slate cracked or started.
Any skilled mechanic can put them on. Be sure you purchase Century Asbestos Slates.

PERFECTION RED CEDAR SHINGLES.
Just received
A. & H. G. HAMMETT CO.
Lumber, Hardware, Brick,
Lime, Cement, Sewer Pipe.
3-9-321 Thames Street.

MILSHIRE DRY GIN,
Absolutely pure,
Excellent Flavor.
For all uses.
75c per bottle,
$8.50 per case.
F. P. GARRETTSON & CO.
W. J. Creaney & Co. Successors.
16 & 20 Washington Sq.
Telephone 68 & 69.

SOCIETY NOTICE.

Advertisements, which must concern members of the societies only, inserted for one cent a word with no charge less than ten cents.

WEENAT SHASSITT TRIBE, No. 6, meets in Odd Fellows' hall, Wednesday evening, September 9. The adoption degree will be worked. F. G. Scott, C. of R.

WHERE TO GO TODAY AND TOMORROW.

Tuesday.

Newport Casino—Newport Horse Show.

Newport Beach Dance Hall—Annual Ball of Newport Horticultural Society.

Freebody Park—"Sealed Orders" in Motion Pictures.

Opera House—Mary Pickford in Motion Pictures; Vaudeville.

Wednesday.

Newport Casino—Horse Show.

Kingston Fair Grounds—Grange Day at Annual Fair.

Opera House—Motion Play, "Tess of the Storm Country," and Vaudeville.

Freebody Park—Military Photo Play, "Sealed Orders."

IMPROVEMENT OFFICERS.

Plans for Garbage Incinerator and Washington Street Boulevard.

The annual meeting of the Newport Improvement Association was held Monday evening in the Historical Society rooms, when the following officers were elected for the ensuing year:

President—John Thompson Spencer.

Vice Presidents—George L. Rives, William P. Buffum, Henry A. C. Taylor, Dr. Henry Barton Jacobs.

Secretary—Max Levy.

Treasurer—Peter King.

Executive Committee—Frederick P. Garrettson (chairman), Mrs. Ellen French Vanderbilt, General William Ennis, T. T. Pitman, Guan M. Hutton, Mrs. R. Manson Smith, Colonel Joseph H. Willard, Jeremiah K. Sullivan.

Reports were presented in behalf of committees, Dr. M. E. Baldwin for the committee on street litter and Mr. Thompson for the committee on improvements about the railroad station reporting progress.

A letter from Mrs. French Vanderbilt, asking the Association to act in the matter of billboards and also in regard to a garbage incinerator, was read. It is understood that petitions are soon to be circulated asking the Representative Council to make an appropriation for an incinerator for the city's garbage.

Alderman Joseph Kirby and Mr. H. B. Wood were present in behalf of the Washington Street boulevard. Alderman Kirby spoke in favor of an extension of Washington street, showing a map. It was suggested that, if satisfactory arrangements cannot be made with the naval authorities to cross the hospital property, it would be desirable to go as far as the hospital and then around by way of Cypress and Third streets, striking the shore at a point farther north and continuing the boulevard to meet the Coddington Point roads. The matter was discussed with so much enthusiasm that it is probable that the Washington Street extension may become again a matter of importance in city affairs.

At the suggestion of Admiral Chadwick, who personally engineered the task, the map was placed so that all had opportunity to study it while a general discussion took place. President Spencer and Mr. H. A. C. Taylor gave much information in regard to their effort which resulted in the former agreement of the government to build the road through its land, and President Spencer said Alderman Kirby and Mr. H. B. Wood had called on him and he invited them to speak at this meeting. Mr. B. F. Tanner and Dr. H. R. Storer strongly advocated going ahead with the project, showing copies of the petitions.

Mr. Wood pointed out that "the boulevard" is merely a necessary part of the whole system extending from Bellevue avenue, around the north end of the city and Coddington Point; and that a detail of it might well be a fine shore playground, near Van Zandt avenue, similar to King Park; and it might appropriately be named in memory of the Agassiz family.

AQUIDNECK TENNIS.

Tournament to Determine the Best Singles and Doubles Players.

Members of the Aquidneck Tennis Club have been taking so much interest in tennis lately that a tournament was started Saturday afternoon to determine the best singles and doubles players among the members of the club, all the play being on the Aquidneck Park courts. The singles tournament progressed so far that Walter Cremin and James Kenney won their way into the finals, and will clash today for the honors, both players having many followers. The summary of the match so far is as follows:

Singles.

J. Morrisey beat T. Martin, 5-7, 6-2, 6-4.

J. Kenney beat A. Martin, 6-2, 6-0.

Walter Cremin beat John Connolly, by default.

M. Simmons beat D. Connerton, by default.

Edward Diggles beat George Reagan, 6-1, 6-4.

J. Butler beat P. Sullivan, 5-7, 6-2, 10-8.

Second Round.

Morrisey beat H. Brady, by default.

Cremin beat Simmons, 7-5, 6-3.

Kenney beat Diggles, 8-6, 6-2.

Butler beat F. Sullivan, 6-1, 3-6, default.

Semi-Finals

Kenney beat Butler, 6-4, 5-7, 6-8.

Cremin beat Morrisey, by default.

Doubles.

T. Martin and M. Simmons beat Diggles and F. Sullivan, 6-3, 3-6, 6-4.

G. Reagan and J. Connolly beat J. Sullivan and H. Brady, by default.

Kenney and A. Martin beat J. Butler and J. Morrisey, by default.

G. Reagan and Connolly beat Kenney and A. Martin, by default.

THE NEWPORT JOURNAL
AND WEEKLY NEWS.
Is Especially Adapted for Mailing.

THE NEW WEST SECTION AT THE BEACH.

This enforced reconstructed part of the beach plant has proved a great improvement over the old. Despite the off season, the additional bath houses have partially met an ever increasing demand. The great improvement is the new piazza, replacing the one wrecked by the storm. The old patch work construction has given way to a broad and level way, which is comfortably provided with seats, and makes a pleasant lounging place for the subscribers to the private section, because from it one has a view of practically the entire beach.

The photograph shows a roof which few who visit the beach realize exists. It is all that remains of the original pavilion, the main entrance and kitchen having formerly been covered by it, while later bathing houses took their places. This bit of the former structure is all of it which escaped the fire a few years ago.

LUNCHEONS AND DINNERS.

Many Entertainments by Summer Residents in Last Three Days.

Mr. William A. Hazard gave a luncheon Saturday at the Clam Bake Club. Mrs. Henry Pierpont Perry also entertained at luncheon. Dinners were given in the evening by Mrs. Robert S. McCormick at the Pinard cottages, Colonel and Mrs. C. L. F. Robinson at their cottage, "Heartsease," on Kay street; Mrs. John J. Mason at "Wabun," Mr. and Mrs. Ogden Mills at "The Cliffs," Mr. and Mrs. J. Stewart Barney at the Osgood cottage and Mrs. Alexander J. Cassatt at "Stoneacre." A subscription dance was given at the Clam Bake Club, arranged by Miss Mimi Scott and Miss Barbara Rutherford.

Mr. Henry Walters gave a luncheon Sunday on steam yacht Narada, Mr. and Mrs. W. Goadby Loew gave a dinner at "Inchiquin" and Mrs. Hermann Oelrichs a dinner at the Clam Bake Club.

Mrs. Lewis Quentin Jones gave a luncheon Monday at her cottage, "Bay View," on Harrison avenue. Dinners were given by Mrs. French Vanderbilt at "Harbourview," Mr. and Mrs. W. Earl Dodge at the Coats cottage, Mrs. George Parsons Bradley at "Brent Ledge" and Mrs. Robert S. McCormick at at the Pinard cottages.

Dinners were given at the Naval Training Station, before the military ball, by Captain and Mrs. Roger Welles, Lieutenant Commander and Mrs. Franck Taylor Evans, Lieutenant and Mrs. J. R. Morrison and Paymaster George W. Pigman, Jr.

TAG DAY SUCCESSFUL.

Newport Well Worked for Benefit of Volunteer Life Saving Corps.

Mr. W. G. Gickie, chairman of the publicity committee of the United States Volunteer Life Saving Corps, announces that the organization's tag "day" here was very successful. It started Saturday and ended Monday evening. Saturday they worked the streets of the city, Monday they did the Naval carnival at the Training Station and in the evening were on the board walk at the beach. The party included a number of young men and women and there was no shortage in the supply of tags. The committee expresses its appreciation of the kindness of Lieutenant Morrison for allowing the tag girls to work at the Training Station and also the courtesy of the Aquidneck Hotel and the Perry House.

STARTLING SITUATIONS.

Stirring Events Connected With War in "Sealed Orders" at Freebody.

"Sealed Orders," a six-reel photoplay presented by the De Luxe Film Company, is the new attraction at Freebody Park, and was presented Monday before large audiences. It deals with stirring events connected with war, in which a titled spy, Count Spinelli, is the central figure. Concurrent with the work of the spy and the efforts of a naval lieutenant to overcome him, there is a story of intrigue between the lieutenant's wife and the spy, resulting in interesting complications. The play is full of startling situations, with a number of charming home pictures which add to the interest, and the play is elaborately staged.

The audience in the evening was large and included box parties given by Mrs. John J. Mason, Mrs. Hermann Oelrichs, Mrs. W. Goadby Loew, Mr. and Mrs. J. Stewart Barney and Mrs. Henry F. Godfrey.

ELECTION OF OFFICERS.

The Major Barker Association, an organization comprising members of Company F, First Rhode Island volunteers of 1861, held its annual meeting and clambake at the camp of Major Herbert Bliss on Easton's point Sunday. The officers elected are as follows:

President—Andrew T. McLoughlin.

Vice President—Carl T. North.

Secretary—John Shaw.

FINE ANIMALS EXHIBITED.

Novice Classes Particularly Good, Few Horses Standing Out Prominently.

Oakland Farm Receives Three Prizes, But on the Whole it Was No One-Man Show.

The eighteenth annual Newport Horse Show opened at the Casino Labor day with the customary fine weather conditions, but what looked at the start like a "frost" so far as attendance was concerned. Even the on-lokers on the Casino sidewalk were missing, but gradually the attendance improved until at 3 o'clock the showing was good. The reserved seats and general admission were well taken up, but there were many gaps in the boxes, though later these were better filled. It was a good-sized gathering and the shortage could be attributed to the naval show at the Training Station, which with a war on was particularly attractive.

The exhibit as a horse show was a complete success. Perhaps there was not so much personal competition as in some shows, but it seemed that for an opening day it was successful. The novice classes were particularly good and the judges had work set for them. All the entries seemed good, no one horse standing out prominently, as in former years, and some fine animals were shown.

The exhibit lasted until 6:24, an inordinate length, but there were 17 classes and the judging seemed to proceed with reasonable swiftness, considering the classes, and generally it was in accord with the ideas of the on lookers.

The red flag with white letters were flying, a new paddock had been laid out to the south of the ring and the usual free horse show was transferred to the rear of the old Ocean house lot, where the exhibits could be seen before and after. Conrad's orchestra furnished music as usual, and as usual it sounded well.

That it is no one-man show is seen by the distribution of prizes. Twenty-two exhibitors participated in the awards and only one had three prizes. Oakland Farm received three, of which two went to the handsome Lady Warley; Mr. H. A. C. Taylor had two, with his fine pair; Mr. McLean also won two, for which High Ball was responsible, and Glen Riddle Farms had two.

The show opened right to suit the spectators, for in the Seafoam Novice class for saddle horses little Terence Preece, on his father's Little Fan, took the green rosette, the first prize in the novice class. Miss Beach drove Miss King's entry for second. Miss Clemence Crafts's The Minx was ruled out as she had won a ribbon before the show, though not before being entered.

Class 3, novice pairs, brought out some fine horses with good action and style. Mr. Henry A. C. Taylor, who has always stuck to horses, had the satisfaction of seeing his handsome pair take the green, and every one else seemed to be also, judging by the applause. Mr. Gregory had a fine pair, but Mr. Taylor's was a trifle better. It was a good class, not so large that one was lost in looking for them.

In Class 21, ponies in harness, there were four good ones. Mr. Alfred Vanderbilt drove in this class behind his bay gelding Flames, a National Horse Show winner. There was some disappointment among the spectators at Mr. Ashton's Belle taking second, as she was so much larger than the others. Mr. Francis Roche made his debut, driving Irvington Vagabond.

Sandy Point Farm had it all its own way in the breeding class. Two of the mares were seen with foal and made a pretty showing.

The McLean stable was first represented in class 28, saddle horse up to 500 pounds and was well represented by the showy High Ball, who repeated, taking the blue.

There was some activity in class 2, novice single harness horse, and after considerable old-fashioned driving and exhibiting, and applause from the rail birds, the green finally went to the Oakland Farm entry, Lady Warley, driven by Mr. Alfred Vanderbilt, and the award was conceded to be right. Second went to Mr. Taylor's Buster, one of his pair and a fine horse. Miss E. F. Ivers drove her Woodbine to third place and Mr. Gregory's entry was fourth. Mr. R. C. Vanderbilt drove Wembly Sensation, and also had another entry, Mr. Ernest Voigt drove Chief Reiskin, which made a good showing, and Gotham Stables was also represented, and there was not a poor or medium horse in the lot. It was a great class.

The Newport horses fared well in the novice class for hunters, Seaweed

[Continued on Eighth Page.]

OPERA HOUSE RE-OPENS.

Ovations for Malley-Denison Performers at Farewell Appearance.

The Opera House opened Monday under the management of the Eastern Amusement Company, with Mr. J. Fred Miller as local representative. Between the time the theatre closed Saturday evening, after the final performance of the Malley-Denison company, and the opening under the new management it had been thoroughly renovated and in part re-painted. An afternoon performance was given, also a continuous performance from 6 to 10:30 o'clock, and large audiences were in attendance at all times.

The vaudeville opened with a sketch, "The Man with the Green Umbrella" by Knight Brothers and Sawtelle, with good singing and dancing by the three and eccentric dancing by one of the Knights. Biondi Robinson was seen in a skit in which he displayed unusual ability as a dancer and also introduced some interesting talk. The Musical Lunds gave a pleasing musical act, performing on horns, zithers and other instruments several selections from "Tannhauser" and other well known works. They play well on any of these, the zither quartet being especially pleasing. The vaudeville was concluded with a singing number by Francis and Goodwin, clever blackface performers.

After a short comedy picture the photo play, "Tess of the Storm Country," with Mary Pickford in the title role, was put on. It is admirably staged, with many notable scenic effects, and cleverly acted. It held the gathering for fully an hour.

A large number of friends of the members of the Malley-Denison Company gathered Saturday evening to see the farewell performance of its 20-weeks' season. The members of the company received flowers and were given ovations as they appeared on the stage. Miss Blanche Shirley, in response to a number of encores, made a short speech, in which she thanked the people of Newport for the pleasure they had afforded her during the season, and expressed the hope that she might be able to come back another year. The Malley-Denison Company will open in Taunton September 21.

SETTLES IN THE SAND.

Automobile, Almost Lost at Second Beach, Saved by Charles Schaefer.

A 1914 Cadillac automobile, owned by Mr. Charles W. Greene of Trenton, N. J., was almost lost at the Second beach late Sunday afternoon, when the owner and his family drove it on the hard sand during the low tide and went away on a picnic. When they returned the car had settled in the sand so much, on account of the incoming tide, that it was impossible to move it by its own power. The water began to come around the wheels and the car, which weighs 4,500 pounds, to sink more and more in the sand, when a call for help was issued to Mr. Quigley at the Ocean House. After much effort the latter found that he could do nothing and recommended Charles Schaefer, who rushed to the beach at 9 o'clock in the evening with a party of young men.

At that time the car seemed beyond all hope of recovery and the owner had visions of $2,500 vanishing. Schaefer and his men, however, stripped to go into the water, and after jacking up the car as much as possible, a pair of oxen was secured, and with the aid of the men tugging at the wheels deep in the water the car was saved. For his trouble Mr. Greene presented Schaefer with $200 and each of the men assisting with a $5 bill.

COAL
In all sizes.
WOOD
For Open Fires,
—AND—
KINDLINGS,
HEIRS GEORGE BOWEN.

Miss Lawton
Will Hold Her
ANNUAL SALE OF GOODS
FROM THE ORIENT,
At her Antique Shoppe,
47 Bridge Street,
From Aug. 31st to Sept. 5th.
Tel. 2160.

GOOD CLEAN COAL.
For the best quality and lowest obtainable prices, we sell the reliable
"LEHIGH AND WILKESBARRE" COAL.
Buy the best of all coals from the
PERRY COAL COMPANY.

WIND-UP DAYS GOOD

Send a Giver of Gifts to the Children, and Many Other Beach Attractions.

Season Over With Labor Day, But Place Open for Enjoyment for Some Time Yet.

The beach season is *over*, as Labor day practically ends summer outings. Still the best weather is likely yet to come, and the best bathing is to be had, say the regulars.

The beach will not "close," neither will the board walk; in fact, the equipment will not be locked up yet. The west bathing section will remain open some time, as there are many regular bathers who are as yet far from disposed to abandon the sport. The east section will close as usual at this time.

The dining hall also closes, to open again the next two Sundays for the Moose and the cab drivers' bakes. The convention hall will remain open and the lunch bar will be kept in operation, with the soda and ice cream stands. The dance hall will be open certain nights a week and so, provided the weather of fall proves better than that of summer, the recreation place will be available for enjoyment as long as there is sufficient patronage to warrant it.

The two wind-up days of the real season were good ones, Monday being better from all points of view than Sunday.

For the second time the making of the sand a giver of gifts to the children proved a great feature. The little ones gathered early in the morning to see the numbered blocks buried, and came down the steps like an a alanche when the word was given for them to make their onslaught. Some things were learned from last year's experience by many and they were better prepared with digging utensils. The great mass of children and their attendants who made their attack on the sand the entire distance between the two sections seemed as if they must make short work of finding the little squares of wood, but late in the afternoon there were still prizes upon the shelves awaiting claimants.

While many of the gifts were articles of not much value they gave the children pleasure, and yet there were plenty which represented a money value and the sum total was not a small one.

This was but a portion of the program for Labor day, and that the beach was a great attraction was easily to be seen by the travel on the cars. The road was not really in a position to handle the crowds and repeatedly strings of cars were run past street corners and their assembled crowds, because there was no more room on board.

The digging of presents took crowds to the beach earlier in the day than usual, but they were naturally children or those interested in them. At noon others began to put in an appearance and for hours they continued to pour out on the board walk and the sand.

While Sunday it was windy and the air was cool, it was a beautiful day for bathing, Monday, both water and air being warm. This seemed to be a strong inducement and it appeared like an August day in the water.

The demand on the dining hall and the lunch bar was also heavy, for the crowds had to eat; in fact, some had come especially to eat. The heat was good for the sale of soda water and ice cream and in this respect it was the best day of the season.

The afternoon program led off with the diving nymphs, who remained to the end an excellent drawing card and drew good-sized and enthusiastic gatherings.

Following this display, with the tide well out and plenty of room for the fun, there were various contests for money prizes—running races, potato race, swimming race and other events, which made the time fly and drew the crowds in great masses.

In the evening again there were attractions: the diving girls gave their last exhibition there was lucky circle dancing in the pavilion and on the beach a display of Italian fireworks, the kind which make a show at night.

The fireworks were set off on the sand at the end of the board walk. The location was excellent, for it was well away from buildings and gave the public an opportunity to man the side of the board walk for its entire length and view the display to advantage. Some were wise enough to occupy chairs at the main pavilion and the effect of the fireworks from there was better than from a close viewpoint. Taken all in all, the location of the display for the comfort and safety of the public was

[Continued on Third Page.]

AUCTION SALES.

HORSES and COWS
At Auction
MONDAY, Sept 14,
At 11 o'clock.
At Ledyard S. Anthony's Stable, Maple avenue, Jamestown, R. I.
20 head of choice cows, consisting of 10 nearly springers; among them several good Holsteins, the balance are milkers; some with calves by side. They are all young and good sized. The best lot in quality I have had this year. There will be a number of cows from private parties, who having no use for them have consigned them for absolute sale. This being my last sale for this season, I shall positively sell each and every one regardless of cost or value.
P. S. Mr. T. A. Pierce having sold his property on Maple avenue and is closing up for the winter, will sell the following described property: One Buckskin Horse, weight 1,400 lbs., one Grey Horse, weight 1,450; both good workers in all harnesses. Practically sound with good wind. One Black Mare, weight 1,050 lbs., been used on milk wagon, one Farm Wagon, nearly new with 2½ inch tires. One Concord Buggy, one set Heavy Double Harness, one set Medium Express Harness, one Light Buggy Harness. Also a number of other articles too numerous to mention.
This will be a genuine clean up auction. Everything must positively change ownership. Don't forget the day and date. Be sure and be on hand to secure the bargains.
The sale will take place rain or shine and the harder the rain the quicker you will buy.
L. W. Anthony and L. S. Anthony,
Auctioneers.

THE NEWPORT JOURNAL
AND WEEKLY NEWS

NEW BOOKS.

War Map of Europe.
The Woodneys,
By the Author of Fran.
Vanished Messenger,
By Oppenh
Capt. Dan's Daughter,
by Joseph Lincoln.
HART'S
202 Thames Street
Telephone 304.

Carr's List.
WILD HONEY, by Cynthia Stockley.
SATURDAY'S CHILD, by Kathleen Norris.
(Author of Mother)
THE GOLD FISH. Being the confessions of a successful man.
NO. 13 WASHINGTON SQUARE, by Leroy Scott.
THE TWENTY FOURTH OF JUNE, by Grace Richmond.
211-213 THAMES STREET.
Tel. 533.

NIGHT LIGHTS
In Brass, Gun Metal and Japanned for wagons, carriages, autos and bicycles (oil and gas.) The kind that never go out and required by the State and City Laws.
The Peckham Co.
299-301 THAMES ST.

"MEET ME AT BARNEY'S."
POPULAR MUSIC
10 CENTS.
Lot of new just in.
Barney's MUSIC STORE

NOVELTIES
Tango Beads and the new Colored Stone Hairpins.
The Latest Fad,
Price $1.25 pr, any color stone
T. J. BIESEL
JEWELER
190 THAMES ST.

Roofing, and Waterproofing on Cellars.
Repairing Gravel, Slate and Paper Roofs.
64 BROADWAY GEORGE O'BRIEN

NEWSPAPER ARCHIVE® www.newspaperarchive.com

It is a good time NOW to have your FURNACE put in order for the Winter. DON'T wait until you want to use it. It may need repairs which will take some time to get.

WM. K. COVELL,
163 THAMES STREET.

SHEFFIELD PLATE.

We have received a large consignment of Sheffield Plate including Trays, Meat Platters, Trivets, Gravy Boats, Bread and Butter Plates, Bon Bon Dishes, Candlesticks, etc., from $5.00 to $25.00.

The price of these goods has advanced but we will give our customers the benefit of the old prices on this lot.

Buying now will save you money.

HERRMANN,
Jeweler,
204 THAMES STREET.

ABRAM ALMY CO.
Coal and Wood.
176 THAMES STREET.
Telephone 957.

NEW SEASON PACK
HOME-MADE
RED CURRANT JELLY,
BLACK CURRANT JAM,
PRICE PER JAR 25c
JAS. H. DRURY & CO.,
Fancy Grocers and Wine Merchants.

HOWARD,
Painting Contractor,
Best Work in Every Branch of the Business.
OFFICE 31 EVERETT STREET.

BENJ. F. TANNER,
Contractor and Builder, and Agent for
Century Asbestos Slates or Shingles.
NO MORE HOT ROOFS.
Best Fireproof. Do not crack or come off or leak or turn up.
305 Roofs put in during last nine years. Every roof has one year's care. Stone, Slate, Shingle, Copper and Tin Roofs were torn off and damaged in last two heavy gales. The only damage on 305 Century Slate Roofs were two ridge rolls blown off and slight leak in two other roofs. Convention Hall at Beach stood recent gales without a slate cracked or started.
Any skilled mechanic can put them on. Be sure you purchase Century Asbestos Slates.

PERFECTION RED CEDAR SHINGLES.
Just received
A. & H. G. HAMMETT CO.
Lumber, Hardware, Brick,
Lime, Cement, Sewer Pipe.
3-9-321 Thames Street.

MILSHIRE DRY GIN,
Absolutely pure,
Excellent Flavor.
For all uses.
75c per bottle,
$8.50 per case.

F. P. GARRETTSON & CO.
W. J. Creaney & Co. Successors,
16 & 20 Washington Sq.
Telephone 58 & 49.

SOCIETY NOTICE.

Advertisements, which must concern members of the societies only, inserted for one cent a word with no charge less than ten cents.

WEENAT SHASSITT TRIBE, No. 6, meets in Odd Fellows' hall, Wednesday evening, September 9. The adoption degree will be worked. F. G. Scott, C. of R.

WHERE TO GO TODAY AND TOMORROW.

Tuesday.

Newport Casino—Newport Horse Show.

Newport Beach Dance Hall—Annual Ball of Newport Horticultural Society.

Freebody Park—"Sealed Orders" in Motion Pictures.

Opera House—Mary Pickford in Motion Pictures; Vaudeville.

Wednesday.

Newport Casino—Horse Show.

Kingston Fair Grounds—Grange Day at Annual Fair.

Opera House—Motion Play, "Tess of the Storm Country," and Vaudeville.

Freebody Park—Military Photo Play, "Sealed Orders."

IMPROVEMENT OFFICERS.

Plans for Garbage Incinerator and Washington Street Boulevard.

The annual meeting of the Newport Improvement Association was held Monday evening in the Historical Society rooms, when the following officers were elected for the ensuing year:

President—John Thompson Spencer.

Vice Presidents—George L. Rives, William P. Buffum, Henry A. C. Taylor, Dr. Henry Barton Jacobs.

Secretary—Max Levy.

Treasurer—Peter King.

Executive Committee—Frederick P. Garrettson (chairman), Mrs. Ellen French Vanderbilt, General William Ennis, P. T. Pilman, Guan M. Hutton, Mrs. R. Manson Smith, Colonel Joseph H. Willard, Jeremiah K. Sullivan.

Reports were presented in behalf of committees, Dr. M. E. Baldwin for the committee on street litter and Mr. Thompson for the committee on improvements about the railroad station reporting progress.

A letter from Mrs. French Vanderbilt, asking the Association to act in the matter of billboards and also in regard to a garbage incinerator, was read. It is understood that petitions are soon to be circulated asking the Representative Council to make an appropriation for an incinerator for the city's garbage.

Alderman Joseph Kirby and Mr. H. B. Wood were present in behalf of the Washington Street boulevard. Alderman Kirby spoke in favor of an extension of Washington street, showing a map. It was suggested that, if satisfactory arrangements cannot be made with the naval authorities to cross the hospital property, it would be desirable to go as far as the hospital and then around by way of Cypress and Third streets, striking the shore at a point farther north and continuing the boulevard to meet the Coddington Point roads. The matter was discussed with so much enthusiasm that it is probable that the Washington Street extension may become again a matter of importance in city affairs.

At the suggestion of Admiral Chadwick, who personally engineered the task, the map was placed so that all had opportunity to study it while a general discussion took place. President Spencer and Mr. H. A. C. Taylor gave much information in regard to their effort which resulted in the former agreement of the government to build the road through its land, and President Spencer said Alderman Kirby and Mr. H. B. Wood had called on him and he invited them to speak at this meeting. Mr. B. F. Tanner and Dr. H. B. Storer strongly advocated going ahead with the project, showing copies of the petitions.

Mr. Wood pointed out that "the boulevard" is merely a necessary part of the whole system extending from Bellevue avenue, around the north end of the city and Coddington Point; and that a detail of it might well be a fine shore playground, near Van Zandt avenue, similar to King Park; and it might appropriately be named in memory of the Agassiz family.

AQUIDNECK TENNIS.

Tournament to Determine the Best Singles and Doubles Players.

Members of the Aquidneck Tennis Club have been taking so much interest in tennis lately that a tournament was started Saturday afternoon to determine the best singles and doubles players among the members of the club, all the play being on the Aquidneck Park courts. The singles tournament progressed so far that Walter Cremin and James Kenney won their way into the finals, and will clash today for the honors, both players having many followers. The summary of the match so far is as follows:

Singles.

J. Morrisey beat T. Martin, 5-7, 6-2, 6-4.

J. Kenney beat A. Martin, 6-2, 6-0.

Walter Cremin beat John Connolly, by default.

M. Simmons beat D. Connerton, by default.

Edward Diggles beat George Reagan, 6-1, 6-4.

J. Butler beat P. Sullivan, 5-7, 6-3, 10-8.

Second Round.

Morrisey beat H. Brady, by default.

Cremin beat Simmons, 7-5, 6-3.

Kenney beat Diggles, 8-6, 6-2.

Butler beat P. Sullivan, 61, 3-0, default.

Semi-Finals.

Kenney beat Butler, 6-4, 5-7, 8-6.

Cremin beat Morrisey, by default.

Doubles.

T. Martin and M. Simmons beat Diggles and P. Sullivan, 6-2, 3-6, 6-2.

G. Reagan and J. Connolly beat J. Sullivan and H. Brady, by default.

Kenney and A. Martin beat J. Butler and J. Morrisey, by default.

G. Reagan and Connolly beat Kenney and A. Martin, by default.

THE NEWPORT JOURNAL
AND WEEKLY NEWS.
Is Especially Adapted for Mailing.

THE NEW WEST SECTION AT THE BEACH.

This enforced reconstructed part of the beach plant has proved a great improvement over the old. Despite the off season, the additional bath houses have partially met an ever increasing demand. The great improvement is the new piazza, replacing the one wrecked by the storm. The old patch work construction has given way to a broad and level way, which is comfortably provided with seats, and makes a pleasant lounging place for the subscribers to the private section, because from it one has a view of practically the entire beach.

The photograph shows a roof which few who visit the beach realize exists. It is all that remains of the original pavilion, the main entrance and kitchen having formerly been covered by it, while later bathing houses took their places. This bit of the former structure is all of it which escaped the fire a few years ago.

LUNCHEONS AND DINNERS.

Many Entertainments by Summer Residents in Last Three Days.

Mr. William A. Hazard gave a luncheon Saturday at the Clam Bake Club. Mrs. Henry Pierpont Perry also entertained at luncheon. Dinners were given in the evening by Mrs. Robert S. McCormick at the Pinard cottages, Colonel and Mrs. C. L. F. Robinson at their cottage, "Heartsease," on Kay street; Mrs. John J. Mason at "Wabun," Mr. and Mrs. Ogden Mills at "The Cliffs," Mr. and Mrs. J. Stewart Barney at the Osgood cottage and Mrs. Alexander J. Cassatt at "Stonecrest." A subscription dance was given at the Clam Bake Club, arranged by Miss Mimi Scott and Miss Barbara Rutherford.

Mr. Henry Walters gave a luncheon Sunday on steam yacht Narada, Mr. and Mrs. W. Goadby Loew gave a dinner at "Inchiquin" and Mrs. Hermann Oelrichs a dinner at the Clam Bake Club.

Mrs. Lewis Quentin Jones gave a luncheon Monday at her cottage, "Bay View," on Harrison avenue. Dinners were given by Mrs. French Vanderbilt at "Harbourview," Mr. and Mrs. W. Earl Dodge at the Coats cottage, Mrs. George Parsons Bradley at "Brent Lodge" and Mrs. Robert S. McCormick at at the Pinard cottages.

Dinners were given at the Naval Training Station before the military ball, by Captain and Mrs. Roger Welles, Lieutenant Commander and Mrs. Franck Taylor Evans, Lieutenant and Mrs. J. R. Morrison and Paymaster George W. Pigman, Jr.

TAG DAY SUCCESSFUL.

Newport Well Worked for Benefit of Volunteer Life Saving Corps.

Mr. W. G. Gickie, chairman of the publicity committee of the United States Volunteer Life Saving Corps, announces that the organization's tag "day" here was very successful. It started Saturday and ended Monday evening. Saturday they worked the streets of the city, Monday they did the Naval carnival at the Training Station and in the evening were on the board walk at the beach. The party included a number of young men and women and there was no shortage in the supply of tags. The committee expresses its appreciation of the kindness of Lieutenant Morrison for allowing the tag girls to work at the Training Station and also the courtesy of the Aquidneck Hotel and the Perry House.

STARTLING SITUATIONS.

Stirring Events Connected With War in "Sealed Orders" at Freebody.

"Sealed Orders," a six-reel photoplay presented by the De Luxe Film Company, is the new attraction at Freebody Park, and was presented Monday before large audiences. It deals with stirring events connected with war, in which a titled spy, Count Spinelli, is the central figure. Concurrent with the work of the spy and the efforts of a naval lieutenant to overcome this, there is a story of intrigue between the lieutenant's wife and the spy, resulting in interesting complications. The play is full of startling situations, with a number of charming home pictures which add to the interest, and the play is elaborately staged.

The audience in the evening was large and included box parties given by Mrs. John J. Mason, Mrs. Hermann Oelrichs, Mrs. W. Goadby Loew, Mr. and Mrs. J. Stewart Barney and Mrs. Henry P. Godfrey.

ELECTION OF OFFICERS.

The Major Barker Association, an organization comprising members of Company F, First Rhode Island volunteers of 898, held its annual meeting and clambake at the camp of Major Herbert Bliss on Easton's point Sunday. The officers elected are as follows:

President—Andrew T. McLoughlin.

Vice President—Carl T. North.

Secretary—John Shaw.

FINE ANIMALS EXHIBITED.

Novice Classes Particularly Good, Few Horses Standing Out Prominently.

Oakland Farm Receives Three Prizes, But on the Whole it Was No One-Man Show.

The eighteenth annual Newport Horse Show opened at the Casino Labor day with the customary fine weather conditions, but what looked at the start like a "frost" so far as attendance was concerned. Even the on-lokers on the Casino sidewalk were missing, but gradually the attendance improved until at 3 o'clock the showing was good. The reserved seats and general admission were well taken up, but there were many gaps in the boxes, though later these were better filled. It was a good-sized gathering and the shortage could be attributed to the naval show at the Training Station, which with a war on was particularly attractive.

The exhibit as a horse show was a complete success. Perhaps there was not so much personal competition as in some shows, but it seemed that for an opening day it was successful. The novice classes were particularly good and the judges had work set for them. All the entries seemed good, no one horse standing out prominently, as in former years, and some fine animals were shown.

The exhibit lasted until 6:21, an inordinate length, but there were 17 classes and the judging seemed to proceed with reasonable swiftness, considering the classes, and generally it was in accord with the ideas of the on lookers.

The red flag with white letters were flying, a new paddock had been laid out to the south of the ring and the usual free horse show was transferred to the rear of the old Ocean house lot, where the exhibits could be seen before and after. Conrad's orchestra furnished music as usual, and as usual it sounded well.

That it is no one-man show is seen by the distribution of prizes. Twenty-two exhibitors participated in the awards and only one had three prizes. Oakland Farm received three, of which two went to the handsome Lady Warley; Mr. H. A. C. Taylor had two, with his fine pair; Mr. McLean also won two, for which High Ball was responsible, and Glen Riddle Farms had two.

The show opened right to suit the spectators, for in the Seafoam Novice class for saddle horses little Terence Preece, on his father's Little Fan, took the green rosette, the first prize in the novice class. Miss Beach drove Miss King's entry for second. Miss Clemence Crafts's The Minx was ruled out, as she had won a ribbon before the show, though not before being entered.

Class 3, novice pairs, brought out some fine horses with good action and style. Mr. Henry A. C. Taylor, who has always stuck to horses, had the satisfaction of seeing his handsome pair take the green, and every one else seemed to be also, judging by the applause. Mr. Gregory had a fine pair, but Mr. Taylor's was a trifle better. It was a good class, not so large that one was lost in looking for them.

In Class 21, ponies in harness, there were four good ones, Mr. Alfred Vanderbilt drove in this class behind his bay gelding Flames, a National Horse Show winner. There was some disappointment among the spectators at Mr. Ashton's Belle taking second, as she was so much larger than the others. Mr. Francis Rocho made his debut, driving Irvington Vagabond.

Sandy Point Farm had it all its own way in the breeding class. Two of the mares were seen with foal and made a pretty showing.

The McLean stable was first represented in class 28, saddle horse up to 200 pounds, and was well represented by the showy High Ball, who repeated, taking the blue.

There was some activity in class 2, novice single harness horse, and after considerable old-fashioned driving and exhibiting and applause from the rail birds, the green finally went to the Oakland Farm entry, Lady Warley, driven by Mr. Alfred Vanderbilt, and the award was conceded to be right. Second went to Mr. Taylor's Buster, one of his pair and a fine horse. Miss Ella F. Ivers drove her Woodbine to third place and Mr. Gregory's entry was fourth. Mr. H. C. Vanderbilt drove Wembly Sensation, and also had another entry, Mr. Ernst Voigt drove Chief Redskin, which made a good showing, and Gotham Stables was also represented, and there was not a poor or medium horse in the lot. It was a great class.

The Newport horses fared well in the novice class for hunters, Seaweed

[Continued on Eighth Page.]

OPERA HOUSE RE-OPENS.

Ovations for Malley-Denison Performers at Farewell Appearance.

The Opera House opened Monday under the management of the Eastern Amusement Company, with Mr. J. Fred Miller as local representative. Between the time the theatre closed Saturday evening, after the final performance of the Malley-Denison company, and the opening under the new management it had been thoroughly renovated and in part re-painted. An afternoon performance was given, also a continuous performance from 6 to 10:30 o'clock, and large audiences were in attendance at all times.

The vaudeville opened with a sketch, "The Man with the Green Umbrella" by Knight Brothers and Sawtelle, with good singing and dancing by the three and eccentric dancing by one of the Knights. Blondi Robinson was seen in a skit in which he displayed unusual ability as a dancer and also introduced some interesting talk. The Musical Lunds gave a pleasing musical act, performing on horns, zithers and other instruments several selections from "Tannhauser" and other well known works. They play well on any of these, the zither quartet being especially pleasing. The vaudeville was concluded with a singing number by Francis and Goodwin, clever blackface performers.

After a short comedy picture the photo play, "Tess of the Storm Country," with Mary Pickford in the title role, was put on. It is admirably staged, with many notable scenic effects, and cleverly acted. It held the gathering for fully an hour.

A large number of friends of the members of the Malley-Denison Company gathered Saturday evening to see the farewell performance of its 20-weeks' season. The members of the company received flowers and were given ovations as they appeared on the stage. Miss Blanche Shirley, in response to a number of encores, made a short speech, in which she thanked the people of Newport for the pleasure they had afforded her during the season, and expressed the hope that she might be able to come back another year. The Malley-Denison Company will open in Taunton September 21.

SETTLES IN THE SAND.

Automobile, Almost Lost at Second Beach, Saved by Charles Schaefer.

A 1914 Cadillac automobile, owned by Mr. Charles W. Greene of Trenton, N. J., was almost lost at the Second beach late Sunday afternoon, when the owner and his family drove it on the hard sand during the low tide and went away on a picnic. When they returned the car had settled in the sand so much, on account of the incoming tide, that it was impossible to move it by its own power. The water began to come around the wheels and the car, which weighs 4,500 pounds, to sink more and more in the sand, when a call for help was issued to Mr. Quigley at the Ocean House. After much effort the latter found that he could do nothing and recommended Charles Schaefer, who rushed to the beach at 9 o'clock in the evening with a party of young men.

At that time the car seemed beyond all hope of recovery and the owner had visions of $2,850 vanishing. Schaefer and his men, however, stripped to go into the water, and after jacking up the car as much as possible, a pair of oxen was secured, and with the aid of the men tugging at the wheels deep in the water the car was saved. For his trouble Mr. Greene presented Schaefer with $200 and each of the men assisting with a $5 bill.

COAL
In all sizes.
WOOD
For Open Fires,
AND
KINDLINGS,
HEIRS GEORGE BOWEN.

Miss Lawton
Will Hold Her
ANNUAL SALE OF GOODS FROM THE ORIENT,
At her Antique Shoppe,
47 Bridge Street,
From Aug. 31st to Sept. 5th.
Tel. 2160.

GOOD CLEAN COAL.
For the best quality and lowest obtainable prices, we sell the reliable
"LEHIGH AND WILKESBARRE" COAL.
Buy the best of all coals from the
PERRY COAL COMPANY.

WIND-UP DAYS GOOD

Sand a Giver of Gifts to the Children, and Many Other Beach Attractions.

Season Over With Labor Day, But Place Open for Enjoyment for Some Time Yet.

The beach season is over, as Labor day practically ends summer outings. Still the best weather is likely yet to come, and the best bathing is to be had, say the regulars.

The beach will not "close," neither will the board walk; in fact, the equipment will not be locked up yet. The west bathing section will remain open some time, as there are many regular bathers who are as yet far from disposed to abandon the sport. The east section will close as usual at this time.

The dining hall also closes, to open again the next two Sundays for the Moose and the cab drivers' bakes. The convention hall will remain open and the lunch bar will be kept in operation, with the soda and ice cream stands. The dance hall will be open certain nights a week and so, provided the weather of fall proves better than that of summer, the recreation place will be available for enjoyment as long as there is sufficient patronage to warrant it.

The two wind-up days of the real season were good ones, Monday being better from all points of view than Sunday.

For the second time the making of the sand a giver of gifts to the children proved a great feature. The little ones gathered early in the morning to see the numbered blocks buried, and came down the steps like an avalanche when the word was given for them to make their onslaught. Some things were learned from last year's experience by many and they were better prepared with digging utensils. The great mass of children and their attendants who made their attack on the sand the entire distance between the two sections seemed as if they must make short work of finding the little squares of wood, but late in the afternoon there were still prizes upon the shelves awaiting claimants.

While many of the gifts were articles of not much value they gave the children pleasure, and yet there were plenty which represented a money value and the sum total was not a small one.

This was but a portion of the program for Labor day, and that the beach was a great attraction was easily to be seen by the travel on the cars. The road was not really in a position to handle the crowds and repeatedly strings of cars were run past street corners and their assembled crowds, because there was no more room on board.

The digging or presents took crowds to the beach earlier in the day than usual, but they were naturally children or those interested in them. At noon others began to put in an appearance and for hours they continued to pour out on the board walk and the sand.

While Sunday it was windy and the air was cool, it was a beautiful day for bathing, Monday, both water and air being warm. This seemed to be a strong inducement and it appeared like an August day in the water.

The demand on the dining hall and the lunch bar was also heavy, for the crowds had to eat; in fact, some had come especially to eat. The heat was good for the sale of soda water and ice cream and in this respect it was the best day of the season.

The afternoon program led off with the diving nymphs, who remained to the end an excellent drawing card and drew good-sized and enthusiastic gatherings.

Following this display, with the tide well out and plenty of room for the fun, there were various contests for money prizes—running races, potato race, swimming race and other events, which made the time fly and drew the crowds in great masses.

In the evening again there were attractions; the diving girls gave their last exhibition there was lucky circle dancing in the pavilion and on the beach a display of Italian fireworks, the kind which make a show at night.

The fireworks were set off on the sand at the end of the board walk. The location was excellent, for it was well away from buildings and gave the public an opportunity to man the side of the board walk for its entire length and view the display to advantage. Some were wise enough to occupy chairs at the main pavilion and the effect of the fireworks from there was better than from a close viewpoint. Taken all in all, the location of the display for the comfort and safety of the public was

[Continued on Third Page.]

AUCTION SALES.

HORSES and COWS
At Auction
MONDAY, Sept 14,
At 11 o'clock,
At Ledyard S. Anthony's Stable, Maple avenue, Jamestown, R. I.
20 head of choice cows, consisting of 10 nearly springers; among them several good Holsteins, the balance are milkers; some with calves by side. They are all young and good sized. The best lot in quality I have had this year. There will be a number of cows from private parties, who having no use for them have consigned them for absolute sale. This being my last sale for this season, I shall positively sell each and every one regardless of cost or value.
F. S. Mr. T. A. Pierce having sold his property on Maple avenue and is closing up for the winter, will sell the following described property: One Buckskin Horse, weight 1,400 lbs.; one Grey Horse, weight 1,450; both good workers in all harnesses. Practically sound with good wind. One Black Mare, weight 1,050 lbs., been used on milk wagon, one Farm Wagon, nearly new with 2½ inch tires, One Concord Buggy, one set Heavy Double Harness, one set Medium Express Harness, one Light Buggy Harness. Also a number of other articles too numerous to mention.
This will be a genuine clean up auction. Everything must positively change ownership. Don't forget the day and date. Be sure and be on hand to secure the bargains.
The sale will take place rain or shine and the harder the rain the quicker you will buy.
L. W. Anthony and L. S. Anthony,
Auctioneers.

THE NEWPORT JOURNAL
AND WEEKLY NEWS

NEW BOOKS.

War Map of Europe.

The Woodneys,
By the Author of Fran.

Vanished Messenger,
By Oppenh

Capt. Dan's Daughter,
by Joseph Lincoln.

HART'S
202 Thames Street
Telephone 304.

Carr's List.
WILD HONEY, by Cynthia Stockley.
SATURDAY'S CHILD, by Kathleen Norris.
(Author of Mother)
THE GOLD FISH, Being the confessions of a successful man.
NO. 13 WASHINGTON SQUARE, by Leroy Scott.
THE TWENTY FOURTH OF JUNE, by Grace Richmond.
211-213 THAMES STREET.
Tel. 633.

NIGHT LIGHTS
In Brass, Gun Metal and Japanned for wagons, carriages, autos and bicycles (oil and gas.) The kind that never go out and required by the State and City Laws.
The Peckham Co.
299-301 THAMES ST.

"MEET ME AT BARNEY'S."
POPULAR MUSIC
10 CENTS.
Lot of new just in.
Barney's MUSIC STORE

NOVELTIES
Tango Beads and the new Colored Stone Hairpins.
The Latest Fad,
Price $1.25 pr, any color stone
T. J. BIESEL JEWELER
190 THAMES ST.

Roofing, and Waterproofing on Cellars.
Repairing Gravel, Slate and Paper Roofs.
44 BROADWAY GEORGE O'BRIEN